

havasis

ÇÖZÜMÜN
İLK ADI



Kurumsal & Ürünler

havasis.com.tr



Sipariş & Danışma Hattı

0549 449 3535

Teklif & Ürün Bilgi

hemendene@havasis.com.tr

Kalibrasyon & Bakım Onarım Merkezi

servisdestek@kalibo.com.tr

3M

2023
Katalog

AŞINDIRICI
ÜRÜNLER
GRUBU

| | |
|------------------------------|-----------|
| Discs | 15 |
| Fibre Grinding Discs | 18 |
| Flap Discs | 22 |
| Film Discs | 25 |
| Non-woven Discs | 29 |
| Cloth Discs | 38 |
| Paper Discs | 40 |
| Quick Change Discs | 42 |
| Net Discs | 51 |
| Wheels | 55 |
| Cut-off & Grinding Wheels | 56 |
| Deburring & Finishing Wheels | 62 |
| Brushes | 67 |
| Bristle Brushes & Discs | 68 |
| Flap Brushes | 73 |
| Sheets & Rolls | 75 |
| Cloth Sheets & Rolls | 76 |
| Non-woven Sheets & Rolls | 77 |
| Handheld Abrasives | 81 |
| Hand Pads | 82 |
| Belts | 85 |
| Cloth belts | 91 |
| Non-woven Belts | 101 |

| | |
|---|------------|
| Abrasive Tools & Accessories | 105 |
| Holder & Back-up Pads | 106 |
| Power Sanders | 112 |
| Power Grinders | 117 |
| Dust Extraction Systems | 118 |

3M™ Abrasive technologies

havasis

3M

Cubitron™ 3
Performance Abrasives



havasis.com.tr

hemendene@havasis.com.tr

3M™ Abrasive technologies

CUBITRON™ II

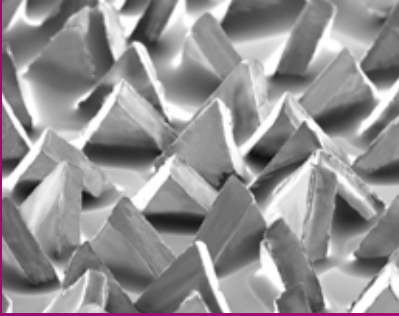

The science of speed

3M™ Precision-Shaped Ceramic Grain – precisely shaped, uniformly sized triangles of ceramic aluminium oxide. These self-sharpening triangles are designed continuously forming new super-sharp points and edges that slice cleanly through the metal like a knife, instead of gouging or ploughing. This prevents heat from building up in the workpiece – reducing heat-related stress cracks and discolouration.

3M's Precision-Shaped Ceramic Grain technology.

It acts like a cutting tool, slicing through metal like a knife. The material is continuously self-sharpening, as points break off during use to expose new sharp edges.

- ▶ Slicing cleaner and faster
- ▶ Staying cooler
- ▶ Lasting longer than conventional grain

Precision-Shaped Ceramic Grain slices cleaner and faster.



- ✓ Cooler operation
- ✓ Clean cut
- ✓ Lasts much longer

vs.

Conventional ceramic grain is irregular and 'ploughs' through the metal.

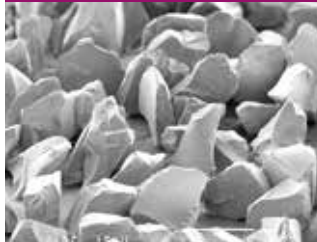

- ✗ Heat build-up
- ✗ Slower cutting
- ✗ Shorter life



Cubitron™ 3

Performance Abrasives

Transforming work for over 40 years with pioneering abrasive grain technology.

For over 40 years, 3M™ Cubitron™ Performance Abrasives have always delivered maximum productivity, but now the best have gotten even better! Introducing 3M™ Cubitron™ 3 Performance Abrasives - the next generation of awesome.

Our new product line uses groundbreaking advancements in precision-shaped grain to deliver 3X the performance in life and cut rate than ever before*. Discover the difference with 3M™ Cubitron™ 3 Performance Abrasives and experience improvements in all areas of your shop through productivity, worker safety and sustainability.

Our portable bonded wheels have evolved.



Productivity



Worker Safety



Sustainability



CUBITRON™ II

Industrial Abrasives



Cubitron™ 3

Performance Abrasives

Launched in 2012, this was the first range of portable bonded wheels using 3M's precision-shaped triangular grain abrasives.

This range will now be replaced by our latest and best offering.



Significantly raising the benchmark for cut rate and product life in heavy grinding and cutting applications.

We've re-engineered precision-shaped ceramic triangular grain using proprietary breakthroughs in molecular bonding technology.



*Vs 3M™ Cubitron™ II

3M™ Abrasive technologies

havasis



3M™ Abrasive technologies

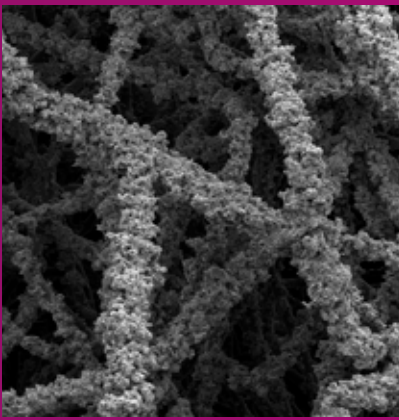

The science of smooth

Scotch-Brite™ line of surface conditioning abrasives includes a variety of non-woven synthetic fibre webs suitable for a wide range of applications. Are well-suited for cleaning, blending, deburring, finishing and polishing, and improve surfaces without significantly changing the shape or dimension of the workpiece. Scotch-Brite abrasives run cool, and resist loading due to their open web construction, reducing the risk of part discolouration and warping.

Scotch-Brite™ Non-woven technology. Prepared for perfection.

A tough, non-woven nylon web impregnated with resin and mineral throughout its structure

- ▶ Spring-like action produces smooth, burr-free surface
- ▶ Easy to use, less rework, fewer rejects

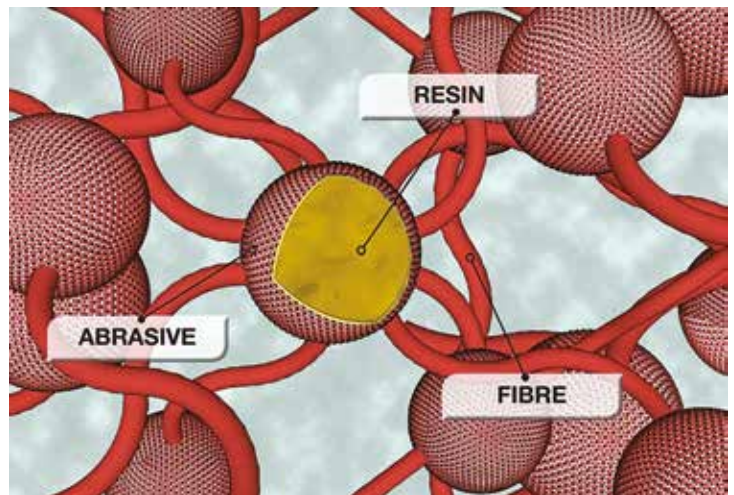

3M™ Abrasive technologies

havasis

Trizact™



havasis.com.tr

Whatsapp iletişim
0549 449 3535

hemendene@havasis.com.tr

3M™ Abrasive technologies

Trizact™

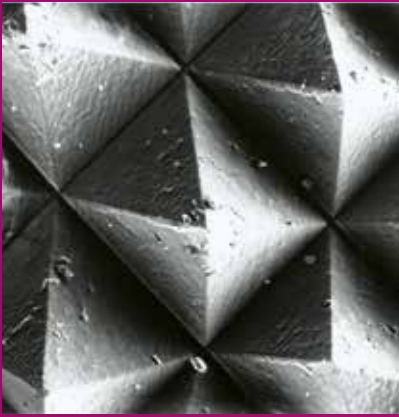

The science of finishing

Micro and macro-replicated abrasives. Using another proprietary technology, Trizact™ abrasives derive from 3M's vast experience in the art of microreplication. Unlike conventional abrasives, which are constructed from randomly spaced and irregular-shaped minerals, the uniform configuration of Trizact abrasives helps deliver a more consistent finish with higher cut rates, and cooler grinding and finishing temperatures. The fast, fine, consistent finishes made possible with Trizact abrasives help reduce reject rates and improve worker productivity.

The science of consistent finishes

Derived from patented 3M microreplication technology, 3M™ Trizact™ Abrasives consist of precisely-shaped three-dimensional structures distributed uniformly over the substrate.

- ▶ Uniform configuration for consistent performance
- ▶ Faster cut
- ▶ Multi-layer mineral

Conventional abrasives start out sharp, but dull quickly.



The three-dimensional structures of 3M™ Trizact™ Abrasives contain multiple layers of mineral. As these structures wear, fresh, sharp mineral is constantly exposed to the workpiece, resulting in faster, more consistent cutting throughout the life of the belt.

3M™ Abrasive safety

Abrasive applications such as cutting, grinding and sanding can involve a multitude of hazards, and identifying those hazards and the best safety solutions to address these is not always easy. The high speeds, temperatures and forces involved with the use of abrasives can create immediate safety hazards such as cuts and burns. If not properly managed, the routine use of abrasive can also create longer-term health risks from vibration, airborne particles and noise.

Abrasive workplace hazards



Hand-arm vibration



Airborne particles



Noise



Injury

Best practice in health and safety management begins with a thorough risk assessment. Once hazards have been identified and categorised for risk, the next step is to implement preventative measures and appropriate controls, such as the Hierarchy of Controls framework.

Hierarchy of Controls

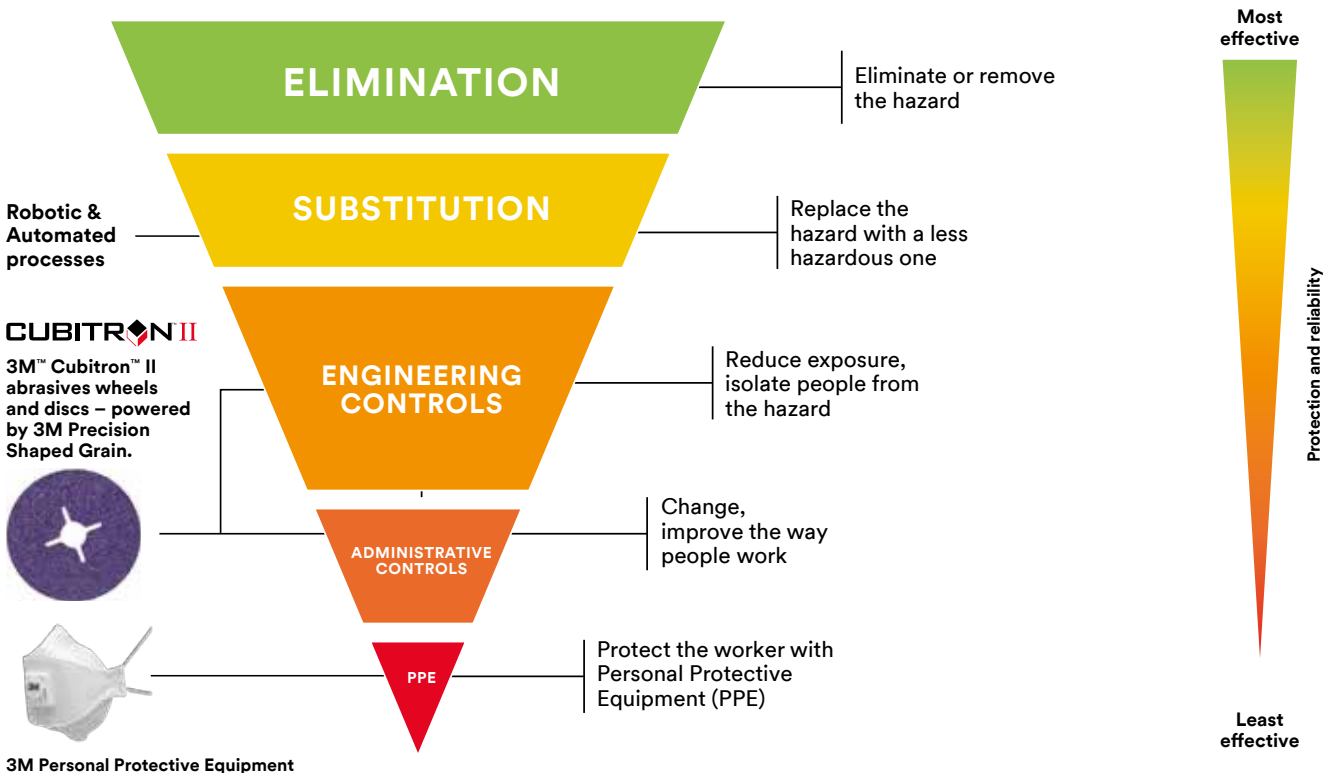

havasis.com.tr

Whatsapp iletişim
0549 449 3535

hemendene@havasis.com.tr

3M™ Abrasive safety

Enhance your safety levels with the complete solution by 3M.

Let 3M be your partner in providing you the complete solution to make your workforce more productive and adequately protected. Our specialists will deliver you combined expertise - optimising your process with world-class abrasives and personal protective equipment.



3M™ Cubitron™ II Abrasives

| Product | Product description |
|---------|--|
| | 3M™ Cubitron™ II Fibre Disc |
| | 3M™ High Performance Ribbed Back-Up Pad |
| | 3M™ Cubitron™ II Flap Disc 969F |
| | 3M™ Cubitron™ 3 Depressed Centre Grinding Wheel T27 |
| | 3M™ Cubitron™ 3 Cut-Off Wheel T41 |
| | 3M™ Cubitron™ 2 Hookit™ Clean Sanding Film Disc 775L |

Full portfolio of sizes and grades are available.

3M™ Personal Protective Equipment

| Product | Product description |
|---------|--|
| | 3M™ Headgear Combination, G500V5F11H51-GU (includes hearing protection) |
| | 3M™ Versaflo™ Faceshield with Flame Resistant Poly Face Seal M-207 with 3M™ Adflo™ |
| | 3M™ Adflo™ High-Altitude Powered Air Respirator (to be combined with 3M headtops) |
| | 3M™ SecureFit™ 400X Series Safety Glasses |
| | 3M™ SecureFit™ 3700 Series Overspectacles |
| | 3M™ GoggleGear™ 500 Series Goggle |
| | 3M™ Aura™ Disposable Respirators 9300+ Series |
| | 3M™ SecureClick™ Half Mask Reusable Respirator HF 800 Series |
| | 3M™ E-A-R™ Flexible Fit Earplug HA 328-100 |
| | 3M™ PELTOR™ Electronic Earplug, EEP-100 |
| | 3M™ PELTOR™ Earmuff X4 |
| | 3M™ PELTOR™ X4 and Wireless Communication Accessory |

havasis

Discs

3M Science.
Applied to Life.™

havasis

Boost productivity and your bottom line.

Cuts
33%
Faster
than Cubitron™ II
Fibre Discs 982C

3M™ Cubitron™ II Fibre Disc 982CX Pro

Introducing the new 3M™ Cubitron™ II Fibre Disc 982CX Pro and the new 3M™ Electric Grinders. The new fibre discs cut even faster and last even longer than our legendary Cubitron II Fibre Discs. When paired with our tools and recommended back-up pads, the system gives you more power than ever before. It's performance, power and productivity optimized.



Xtract[™]
Clean Sanding

havasis

**Go for
performance.
Leave the dust
behind.**

**3M Xtract[™] Cubitron[™] II
Net Disc 710W**

**The first high-performance sanding
system from 3M.**



**3M Xtract[™] Cubitron[™] II
Net Disc 710W**

Premium patterned product

- Unique hole pattern
- Up to 97% dust extraction
- Industry-leading cut-rate
- Designed to require less pressure

Fibre Grinding Discs

3M™ Cubitron™ II Fibre Disc 982CX Pro Kit

Get even more done when the 3M™ Cubitron™ II Fibre Disc Pro 982CX is combined with a 3M™ High Performance Ribbed Back-Up Pad. With a re-engineered 3M Precision-Shaped Grain, these fibre discs take the legendary cutting speed and life of 3M™ Cubitron™ II Abrasives to a new level. 3M™ Disc Back-up Pads provide the firm support required for grinding applications which helps mineral break down to optimise performance.



- Re-engineered 3M Precision-Shaped Grain takes legendary speed and life to a new level especially when used with extra hard 3M™ High Performance Ribbed Back-Up Pads.
- Using these fibre discs with extra hard back-up pads makes them cut with less pressure required than traditional fibre discs, helping reduce the demands on operators.
- Longest-lasting 3M fibre disc helps boost productivity and minimize disc changes in manual and automated applications

| Product ID | Product | MOQ | Order Unit |
|------------|--|-----|------------|
| 7100263628 | 3M™ Cubitron™ II Fibre Disc 982CX Pro, 36+, Slotted Disc with Ribbed Back-up Pad, 115 mm | 10 | Kit |
| 7100263629 | 3M™ Cubitron™ II Fibre Disc 982CX Pro, 36+, Slotted Disc with Ribbed Back-up Pad, 125 mm | 10 | Kit |

3M™ Cubitron™ II Fibre Disc 982CX Pro

Get more done with 3M™ Cubitron™ II Fibre Disc 982CX Pro. With a re-engineered 3M Precision-Shaped Grain, these fibre discs take the legendary cutting speed and life of 3M™ Cubitron™ II Abrasives to a new level. Available in 36+ grit for medium and high-pressure applications like weld grinding, beveling and heavy deburring.



- Re-engineered 3M Precision-Shaped Grain takes legendary speed and life to a new level
- Longest-lasting 3M fibre disc helps boost productivity and minimize disc changes in manual and automated applications
- Triangular ceramic grain wears evenly, runs cool and stays sharp through the life of the disc

| Product ID | Product | MOQ | Order Unit |
|------------|---|-----|------------|
| 7100242967 | 3M™ Cubitron™ II Fibre Disc 982CX Pro, 83315, 36+, 180 mm x 22.23 mm, 25 per inner, 100 per case | 100 | Each |
| 7100242965 | 3M™ Cubitron™ II Fibre Disc 982CX Pro, 83321, 36+, 180 mm x 22.23 mm, Slotted, 25 per inner, 100 per case | 100 | Each |
| 7100246096 | 3M™ Cubitron™ II Fibre Disc 982CX Pro, 83322, 36+, 125 mm x 22.23 mm, Slotted, 25 per inner, 100 per case | 100 | Each |
| 7100242885 | 3M™ Cubitron™ II Fibre Disc 982CX Pro, 83323, 36+, 115 mm x 22.23 mm, Slotted, 25 per inner, 100 per case | 100 | Each |
| 7100242886 | 3M™ Cubitron™ II Fibre Disc 982CX Pro, 83325, 36+, 100 mm x 16 mm, Slotted, 25 per inner, 100 per case | 100 | Each |
| 7100242966 | 3M™ Cubitron™ II Fibre Disc 982CX Pro, 83326, 36+, 150 mm x 22.23 mm, Slotted, 25 per inner, 100 per case | 100 | Each |

3M™ Cubitron™ II Fibre Disc 982C

3M™ Cubitron™ II Fibre Disc 982C outperforms conventional ceramic industrial abrasive discs. Our discs feature 3M Precision Shaped Grain technology, offering up to twice the cut rate, durability and lifespan of conventional discs with less grinding pressure required.



- 3M Precision Shaped Grain technology cuts exceptionally fast with less pressure, outperforming all conventional ceramic industrial abrasive discs
- Lasts up to twice as long as conventional discs
- Get significantly longer disc life, completing more parts per disc with fewer disc changes required

| Product ID | Product | MOQ | Order Unit |
|------------|--|-----|------------|
| 7000000402 | 3M™ Cubitron™ II Fibre Disc 982C, 100 mm x 16 mm, 36+ | 100 | Each |
| 7000000403 | 3M™ Cubitron™ II Fibre Disc 982C, 100 mm x 16 mm, 60+ | 100 | Each |
| 7000000404 | 3M™ Cubitron™ II Fibre Disc 982C, 100 mm x 16 mm, 80+ | 100 | Each |
| 7000028192 | 3M™ Cubitron™ II Fibre Disc 982C, 115 mm x 22 mm, 36+, Slotted | 100 | Each |
| 7000028194 | 3M™ Cubitron™ II Fibre Disc 982C, 115 mm x 22 mm, 60+, Slotted | 100 | Each |
| 7000028196 | 3M™ Cubitron™ II Fibre Disc 982C, 115 mm x 22 mm, 80+, Slotted | 100 | Each |
| 7000000392 | 3M™ Cubitron™ II Fibre Disc 982C, 125 mm x 22 mm, 36+ | 100 | Each |
| 7000028191 | 3M™ Cubitron™ II Fibre Disc 982C, 125 mm x 22 mm, 36+, Slotted | 100 | Each |
| 7100142581 | 3M™ Cubitron™ II Fibre Disc 982C, 125 mm x 22 mm, 36+, Slotted | 20 | Kit |
| 7000028195 | 3M™ Cubitron™ II Fibre Disc 982C, 125 mm x 22 mm, 60+, Slotted | 100 | Each |
| 7000028197 | 3M™ Cubitron™ II Fibre Disc 982C, 125 mm x 22 mm, 80+, Slotted | 100 | Each |
| 7100142572 | 3M™ Cubitron™ II Fibre Disc 982C, 125 mm x 22 mm, 80+, Slotted | 10 | Kit |
| 7000045230 | 3M™ Cubitron™ II Fibre Disc 982C, 150 mm x 22 mm, 36+, Slotted | 100 | Each |
| 7000045234 | 3M™ Cubitron™ II Fibre Disc 982C, 150 mm x 22 mm, 60+ | 100 | Each |
| 7000028198 | 3M™ Cubitron™ II Fibre Disc 982C, 177 mm x 22 mm, 60+ | 100 | Each |
| 7000028201 | 3M™ Cubitron™ II Fibre Disc 982C, 178 mm x 22 mm, 36+, Slotted | 100 | Each |
| 7000000393 | 3M™ Cubitron™ II Fibre Disc 982C, 178 mm x 22 mm, 36+, Slotted | 100 | Each |
| 7000028203 | 3M™ Cubitron™ II Fibre Disc 982C, 178 mm x 22 mm, 60+, Slotted | 100 | Each |
| 7000028204 | 3M™ Cubitron™ II Fibre Disc 982C, 178 mm x 22 mm, 80+, Slotted | 100 | Each |
| 7000045132 | 3M™ Cubitron™ II Fibre Disc 982C, 230 mm x 22 mm, 36+ | 25 | Each |
| 7000144562 | 3M™ Cubitron™ II Fibre Disc 982C, 230 mm x 22 mm, 36+, Slotted | 100 | Each |

3M™ Cubitron™ II Fibre Disc 987C

3M™ Cubitron™ II Fibre Disc 987C gives a higher cut rate, greater durability and longer life than other fibre discs and grinding discs. Our discs use 3M Precision Shaped Grain combined with a stiff fibre backing for increased productivity on medium to heavy duty operations.



- Engineered to cut faster and last longer than competitive ceramic products
- Stiff fibre backing and strong resin bond provide durability and tear resistance during heavyweight applications
- Contains 3M Precision Shaped Grain which runs significantly cooler and longer than rival products, completing more parts per disc for less disc changes

| Product ID | Product | MOQ | Order Unit |
|------------|---|-----|------------|
| 7000000405 | 3M™ Cubitron™ II Fibre Disc 987C, 100mm x 16mm, 36+ | 100 | Each |
| 7000000406 | 3M™ Cubitron™ II Fibre Disc 987C, 100mm x 16mm, 60+ | 100 | Each |

3M™ Cubitron™ II Fibre Disc 987C

3M™ Cubitron™ II Fibre Disc 987C gives a higher cut rate, greater durability and longer life than other fibre discs and grinding discs. Our discs use 3M Precision Shaped Grain combined with a stiff fibre backing for increased productivity on medium to heavy duty operations.



- Engineered to cut faster and last longer than competitive ceramic products
- Stiff fibre backing and strong resin bond provide durability and tear resistance during heavyweight applications
- Contains 3M Precision Shaped Grain which runs significantly cooler and longer than rival products, completing more parts per disc for less disc changes

| Product ID | Product | MOQ | Order Unit |
|------------|---|-----|------------|
| 7000000407 | 3M™ Cubitron™ II Fibre Disc 987C, 100mm x 16mm, 80+ | 100 | Each |
| 7100149169 | 3M™ Cubitron™ II Fibre Disc 987C, 115 mm , 36+ | 100 | Each |
| 7100149527 | 3M™ Cubitron™ II Fibre Disc 987C, 115 mm , 60+ | 100 | Each |
| 7100149538 | 3M™ Cubitron™ II Fibre Disc 987C, 115 mm , 80+ | 100 | Each |
| 7000045159 | 3M™ Cubitron™ II Fibre Disc 987C, 115 mm x 22 mm, 36+, Slotted | 100 | Each |
| 7000045160 | 3M™ Cubitron™ II Fibre Disc 987C, 115 mm x 22 mm, 60+, Slotted | 100 | Each |
| 7000045161 | 3M™ Cubitron™ II Fibre Disc 987C, 115 mm x 22 mm, 80+, Slotted | 100 | Each |
| 7100068024 | 3M™ Cubitron™ II Fibre Disc 987C, 115 mm, 60+ | 25 | Each |
| 7100149536 | 3M™ Cubitron™ II Fibre Disc 987C, 125 mm , 60+ | 100 | Each |
| 7100149797 | 3M™ Cubitron™ II Fibre Disc 987C, 125 mm , 80+ | 100 | Each |
| 7000028193 | 3M™ Cubitron™ II Fibre Disc 987C, 125 mm x 22 mm, 36+, Slotted | 100 | Each |
| 7100149176 | 3M™ Cubitron™ II Fibre Disc 987C, 125 mm, 36+ | 100 | Each |
| 7000028199 | 3M™ Cubitron™ II Fibre Disc 987C, 125mm x 22mm, 60+, Slotted | 100 | Each |
| 7000028200 | 3M™ Cubitron™ II Fibre Disc 987C, 125mm x 22mm, 80+, Slotted | 100 | Each |
| 7000045188 | 3M™ Cubitron™ II Fibre Disc 987C, 178 mm x 22 mm, 36+, Slotted | 100 | Each |
| 7000045186 | 3M™ Cubitron™ II Fibre Disc 987C, 178 mm x 22 mm, 60+, Slotted | 100 | Each |
| 7000045187 | 3M™ Cubitron™ II Fibre Disc 987C, 178 mm x 22 mm, 80+, Slotted | 100 | Each |
| 7010308138 | 3M™ Cubitron™ II Fibre Disc 987C, TN Quick Change, 7 in, 60+, 25 per inner, 100, per case | 100 | Each |

3M™ Fibre Disc 782C

3M™ Fibre Disc 782C is a fibre disc engineered for an ultra-rapid cut on carbon steel. These discs feature our advanced abrasive technology, 3M Precision Shaped Grain. Their stiff fibre backing and strong resin bond provides durability and tear resistance.



These discs are compatible with 3M disc pad face plates and hubs (sold separately).

- Cuts carbon steel rapidly
- Premium mineral excels at heavy weight applications
- 3M Precision Shaped Grain yields higher cut rates

| Product ID | Product | MOQ | Order Unit |
|------------|---|-----|------------|
| 7100099264 | 3M™ Fibre Disc 782C, 100 mm x 16 mm, 36+, Slotted | 100 | Each |
| 7100099249 | 3M™ Fibre Disc 782C, 100 mm x 16 mm, 60+, Slotted | 100 | Each |
| 7100099092 | 3M™ Fibre Disc 782C, 100 mm x 16 mm, 80+, Slotted | 100 | Each |
| 7100099545 | 3M™ Fibre Disc 782C, 115 mm x 22 mm, 36+, Slotted | 100 | Each |
| 7100099250 | 3M™ Fibre Disc 782C, 115 mm x 22 mm, 60+, Slotted | 100 | Each |

3M™ Fibre Disc 782C

3M™ Fibre Disc 782C is a fibre disc engineered for an ultra-rapid cut on carbon steel. These discs feature our advanced abrasive technology, 3M Precision Shaped Grain. Their stiff fibre backing and strong resin bond provides durability and tear resistance.



These discs are compatible with 3M disc pad face plates and hubs (sold separately).

- Cuts carbon steel rapidly
- Premium mineral excels at heavy weight applications
- 3M Precision Shaped Grain yields higher cut rates

| Product ID | Product | MOQ | Order Unit |
|------------|---|-----|------------|
| 7100099093 | 3M™ Fibre Disc 782C, 115 mm x 22 mm, 80+, Slotted | 100 | Each |
| 7100099576 | 3M™ Fibre Disc 782C, 125 mm x 22 mm, 36+, Slotted | 100 | Each |
| 7100099094 | 3M™ Fibre Disc 782C, 125 mm x 22 mm, 60+, Slotted | 100 | Each |
| 7100099095 | 3M™ Fibre Disc 782C, 125 mm x 22 mm, 80+, Slotted | 100 | Each |
| 7100099284 | 3M™ Fibre Disc 782C, 180 mm x 22 mm, 36+, Slotted | 100 | Each |
| 7100099091 | 3M™ Fibre Disc 782C, 180 mm x 22 mm, 60+, Slotted | 100 | Each |
| 7100099237 | 3M™ Fibre Disc 782C, 180 mm x 22 mm, 80+, Slotted | 100 | Each |

3M™ Fibre Disc 787C

3M™ Fibre Disc 787C is a fibre disc featuring our advanced abrasive technology, 3M Precision Shaped Grain. These discs have a stiff fibre backing and strong resin bond that provide durability and tear resistance. They're constructed with a grinding aid and are engineered for ultra-rapid cut.



- Cuts hard and fast to grind metals like stainless steel and high nickel alloys
- Premium mineral excels at heavy weight applications
- 3M Precision Shaped Grain yields higher cut rates

| Product ID | Product | MOQ | Order Unit |
|------------|--|-----|------------|
| 7100099238 | 3M™ Fibre Disc 787C, 100 mm x 16 mm, 36+, Slotted | 100 | Each |
| 7100099258 | 3M™ Fibre Disc 787C, 100 mm x 16 mm, 60+, Slotted | 100 | Each |
| 7100099252 | 3M™ Fibre Disc 787C, 100 mm x 16 mm, 80+, Slotted | 100 | Each |
| 7100099241 | 3M™ Fibre Disc 787C, 100 mm x 16 mm, 120+, Slotted | 100 | Each |
| 7100099787 | 3M™ Fibre Disc 787C, 115 mm x 22 mm, 36+, Slotted | 100 | Each |
| 7100099260 | 3M™ Fibre Disc 787C, 115 mm x 22 mm, 60+, Slotted | 100 | Each |
| 7100099254 | 3M™ Fibre Disc 787C, 115 mm x 22 mm, 80+, Slotted | 100 | Each |
| 7100099791 | 3M™ Fibre Disc 787C, 115 mm x 22 mm, 120+, Slotted | 100 | Each |
| 7100099788 | 3M™ Fibre Disc 787C, 125 mm x 22 mm, 36+, Slotted | 100 | Each |
| 7100099245 | 3M™ Fibre Disc 787C, 125 mm x 22 mm, 60+, Slotted | 100 | Each |
| 7100099256 | 3M™ Fibre Disc 787C, 125 mm x 22 mm, 80+, Slotted | 100 | Each |
| 7100099546 | 3M™ Fibre Disc 787C, 125 mm x 22 mm, 120+, Slotted | 100 | Each |
| 7100099257 | 3M™ Fibre Disc 787C, 180 mm x 22 mm, 36+, Slotted | 100 | Each |
| 7100099247 | 3M™ Fibre Disc 787C, 180 mm x 22 mm, 60+, Slotted | 100 | Each |
| 7100099240 | 3M™ Fibre Disc 787C, 180 mm x 22 mm, 80+, Slotted | 100 | Each |
| 7100099243 | 3M™ Fibre Disc 787C, 180 mm x 22 mm, 120+, Slotted | 100 | Each |

Flap Discs

3M™ Cubitron™ II Flap Disc 969F

3M™ Cubitron™ II Flap Disc 969F is made with layers of abrasive material. Our flap discs are unique in design and feature a fast cutting abrasive material on flaps of tough polyester cloth. These discs come with a grinding aid and semi-flexible, Y-weight, backing gives each flap excellent strength.



- Abrasive flap design provides a soft and smooth cut on rounded or irregular surfaces
- Flaps wear down to expose fresh abrasive mineral, assuring a fast and consistent cut
- Cubitron™ II abrasive cuts exceptionally fast, helping increase productivity

| Product ID | Product | MOQ | Order Unit |
|------------|---|-----|------------|
| 7100105847 | 3M™ Cubitron™ II Flap Disc 969F, 115 mm, 40+, Conical | 10 | Each |
| 7100105859 | 3M™ Cubitron™ II Flap Disc 969F, 115 mm, 40+, Flat | 10 | Each |
| 7100105848 | 3M™ Cubitron™ II Flap Disc 969F, 115 mm, 60+, Conical | 10 | Each |
| 7100105860 | 3M™ Cubitron™ II Flap Disc 969F, 115 mm, 60+, Flat | 10 | Each |
| 7100105849 | 3M™ Cubitron™ II Flap Disc 969F, 115 mm, 80+, Conical | 10 | Each |
| 7100105861 | 3M™ Cubitron™ II Flap Disc 969F, 115 mm, 80+, Flat | 10 | Each |
| 7100105850 | 3M™ Cubitron™ II Flap Disc 969F, 125 mm, 40+, Conical | 10 | Each |
| 7100105862 | 3M™ Cubitron™ II Flap Disc 969F, 125 mm, 40+, Flat | 10 | Each |
| 7100105851 | 3M™ Cubitron™ II Flap Disc 969F, 125 mm, 60+, Conical | 10 | Each |
| 7100105863 | 3M™ Cubitron™ II Flap Disc 969F, 125 mm, 60+, Flat | 10 | Each |
| 7100105852 | 3M™ Cubitron™ II Flap Disc 969F, 125 mm, 80+, Conical | 10 | Each |
| 7100105864 | 3M™ Cubitron™ II Flap Disc 969F, 125 mm, 80+, Flat | 10 | Each |
| 7100105853 | 3M™ Cubitron™ II Flap Disc 969F, 150 mm, 40+, Conical | 15 | Each |
| 7100105854 | 3M™ Cubitron™ II Flap Disc 969F, 150 mm, 60+, Conical | 15 | Each |
| 7100105855 | 3M™ Cubitron™ II Flap Disc 969F, 150 mm, 80+, Conical | 15 | Each |
| 7100105856 | 3M™ Cubitron™ II Flap Disc 969F, 178 mm, 40+, Conical | 10 | Each |
| 7100105865 | 3M™ Cubitron™ II Flap Disc 969F, 178 mm, 40+, Flat | 10 | Each |
| 7100105857 | 3M™ Cubitron™ II Flap Disc 969F, 178 mm, 60+, Conical | 10 | Each |
| 7100105866 | 3M™ Cubitron™ II Flap Disc 969F, 178 mm, 60+, Flat | 10 | Each |
| 7100105858 | 3M™ Cubitron™ II Flap Disc 969F, 178 mm, 80+, Conical | 10 | Each |
| 7100105867 | 3M™ Cubitron™ II Flap Disc 969F, 178 mm, 80+, Flat | 10 | Each |

3M™ Cubitron™ II Flap Disc 967A

3M™ Cubitron™ II Flap Disc 967A delivers superior cut rates in low to medium-high pressure applications. Our discs are ideal for flat surfaces or outside edgework, especially where final finish and gouge resistance are important.



- Engineered to cut faster and last longer than competitive ceramic products with 3M Precision Shaped Grain
- Cool operating temperature decreases metal discolouration/oxidation and heat related stress cracks
- Flap discs grind and blend in a single step meaning they can replace bonded wheels and fibre discs

| Product ID | Product | MOQ | Order Unit |
|------------|--|-----|------------|
| 7000104357 | 3M™ Cubitron™ II Flap Disc 967A, 100 mm, Conical, G40, PN65049 | 700 | Each |
| 7000104368 | 3M™ Cubitron™ II Flap Disc 967A, 100 mm, G40, PN65063 | 700 | Each |

3M™ Cubitron™ II Flap Disc 967A

3M™ Cubitron™ II Flap Disc 967A delivers superior cut rates in low to medium-high pressure applications. Our discs are ideal for flat surfaces or outside edgework, especially where final finish and gouge resistance are important.



- Engineered to cut faster and last longer than competitive ceramic products with 3M Precision Shaped Grain
- Cool operating temperature decreases metal discolouration/oxidation and heat related stress cracks
- Flap discs grind and blend in a single step meaning they can replace bonded wheels and fibre discs

| Product ID | Product | MOQ | Order Unit |
|------------|---|-----|------------|
| 7000104359 | 3M™ Cubitron™ II Flap Disc 967A, 115 mm, 40+, Conical | 10 | Each |
| 7000104371 | 3M™ Cubitron™ II Flap Disc 967A, 115 mm, 40+, Flat | 10 | Each |
| 7000104360 | 3M™ Cubitron™ II Flap Disc 967A, 115 mm, 60+, Conical | 10 | Each |
| 7000104372 | 3M™ Cubitron™ II Flap Disc 967A, 115 mm, 60+, Flat | 10 | Each |
| 7000104361 | 3M™ Cubitron™ II Flap Disc 967A, 115 mm, 80+, Conical | 10 | Each |
| 7000104373 | 3M™ Cubitron™ II Flap Disc 967A, 115 mm, 80+, Flat | 10 | Each |
| 7100011310 | 3M™ Cubitron™ II Flap Disc 967A, 125 mm, 40+, Conical | 10 | Each |
| 7000104374 | 3M™ Cubitron™ II Flap Disc 967A, 125 mm, 40+, Flat | 10 | Each |
| 7100011144 | 3M™ Cubitron™ II Flap Disc 967A, 125 mm, 60+, Conical | 10 | Each |
| 7000104375 | 3M™ Cubitron™ II Flap Disc 967A, 125 mm, 60+, Flat | 10 | Each |
| 7100011569 | 3M™ Cubitron™ II Flap Disc 967A, 125 mm, 80+, Conical | 10 | Each |
| 7000104376 | 3M™ Cubitron™ II Flap Disc 967A, 125 mm, 80+, Flat | 10 | Each |
| 7100026188 | 3M™ Cubitron™ II Flap Disc 967A, 150 mm, 40+, Conical | 15 | Each |
| 7100026189 | 3M™ Cubitron™ II Flap Disc 967A, 150 mm, 60+, Conical | 15 | Each |
| 7100025343 | 3M™ Cubitron™ II Flap Disc 967A, 150 mm, 80+, Conical | 15 | Each |
| 7000104365 | 3M™ Cubitron™ II Flap Disc 967A, 178 mm, 40+, Conical | 10 | Each |
| 7000104377 | 3M™ Cubitron™ II Flap Disc 967A, 178 mm, 40+, Flat | 10 | Each |
| 7000104366 | 3M™ Cubitron™ II Flap Disc 967A, 178 mm, 60+, Conical | 10 | Each |
| 7000104378 | 3M™ Cubitron™ II Flap Disc 967A, 178 mm, 60+, Flat | 10 | Each |
| 7000104367 | 3M™ Cubitron™ II Flap Disc 967A, 178 mm, 80+, Conical | 10 | Each |
| 7000104379 | 3M™ Cubitron™ II Flap Disc 967A, 178 mm, 80+, Flat | 10 | Each |

3M™ Flap Disc 769F

3M™ Flap Disc 769F is our long-lasting, high-performance abrasive flap disc featuring 3M™ Precision-Shaped Grain and a durable polyester backing.



- Delivers long-lasting high-performance and versatility
- Cuts faster and lasts longer than conventional abrasive grain thanks to 3M™ Precision-Shaped Grain
- Proven to outperform traditional alumina zirconia flap discs

| Product ID | Product | MOQ | Order Unit |
|------------|---|-----|------------|
| 7100239219 | 3M™ Flap Disc 769F, 40+, Y-weight, T29, 150 mm x 22.23 mm | 20 | Each |
| 7100196818 | 3M™ Flap Disc 769F, 115 mm, 40+, Conical | 10 | Each |
| 7100196540 | 3M™ Flap Disc 769F, 115 mm, 40+, Flat | 10 | Each |
| 7100196816 | 3M™ Flap Disc 769F, 115 mm, 60+, Conical | 10 | Each |

3M™ Flap Disc 769F

3M™ Flap Disc 769F is our long-lasting, high-performance abrasive flap disc featuring 3M™ Precision-Shaped Grain and a durable polyester backing.



- Delivers long-lasting high-performance and versatility
- Cuts faster and lasts longer than conventional abrasive grain thanks to 3M™ Precision-Shaped Grain
- Proven to outperform traditional alumina zirconia flap discs

| Product ID | Product | MOQ | Order Unit |
|------------|--|-----|------------|
| 7100196817 | 3M™ Flap Disc 769F, 115 mm, 60+, Flat | 10 | Each |
| 7100196789 | 3M™ Flap Disc 769F, 115 mm, 80+, Conical | 10 | Each |
| 7100196820 | 3M™ Flap Disc 769F, 115 mm, 80+, Flat | 10 | Each |
| 7100196539 | 3M™ Flap Disc 769F, 115 mm, 120+, Conical | 100 | Each |
| 7100196819 | 3M™ Flap Disc 769F, 115 mm, 120+, Flat | 10 | Each |
| 7100196812 | 3M™ Flap Disc 769F, 125 mm, 40+, Conical | 10 | Each |
| 7100196813 | 3M™ Flap Disc 769F, 125 mm, 40+, Flat | 10 | Each |
| 7100196797 | 3M™ Flap Disc 769F, 125 mm, 60+, Conical | 10 | Each |
| 7100196799 | 3M™ Flap Disc 769F, 125 mm, 60+, Flat | 10 | Each |
| 7100196791 | 3M™ Flap Disc 769F, 125 mm, 80+, Conical | 10 | Each |
| 7100196790 | 3M™ Flap Disc 769F, 125 mm, 80+, Flat | 10 | Each |
| 7100196815 | 3M™ Flap Disc 769F, 125 mm, 120+, Conical | 10 | Each |
| 7100196821 | 3M™ Flap Disc 769F, 125 mm, 120+, Flat | 10 | Each |
| 7100197061 | 3M™ Flap Disc 769F, 180 mm, 40+, Conical | 5 | Each |
| 7100196538 | 3M™ Flap Disc 769F, 180 mm, 40+, Flat | 5 | Each |
| 7100196798 | 3M™ Flap Disc 769F, 180 mm, 60+, Conical | 5 | Each |
| 7100196800 | 3M™ Flap Disc 769F, 180 mm, 60+, Flat | 5 | Each |
| 7100196794 | 3M™ Flap Disc 769F, 180 mm, 80+, Conical | 5 | Each |
| 7100197431 | 3M™ Flap Disc 769F, 180 mm, 80+, Flat | 5 | Each |
| 7100196793 | 3M™ Flap Disc 769F, 180 mm, 120+, Conical | 5 | Each |
| 7100196792 | 3M™ Flap Disc 769F, 180 mm, 120+, Flat | 5 | Each |
| 7100239223 | 3M™ Flap Disc 769F, 28716, 60+ Y-weight, T29, 150 mm x 22.23 mm | 20 | Each |
| 7100240279 | 3M™ Flap Disc 769F, 28901, 80+ Y-weight, T29, 150 mm x 22.23 mm | 20 | Each |
| 7100239224 | 3M™ Flap Disc 769F, 28919, 120+ Y-weight, T29, 150 mm x 22.23 mm | 20 | Each |

Film Discs

3M Xtract™ Cubitron™ II Film Disc 775L

3M Xtract™ Cubitron™ II Film Disc 775L features a 3M™ proprietary multi-hole pattern for improved dust extraction in finishing applications. Part of the 3M Xtract™ Series, designed for optimal dust removal. Our innovative multi-hole pattern extracts dust better than 5- or 6-hole products — increasing cut and dramatically increasing disc life. The design does not need to align with the disc pad holes, making switching the discs fast, easy, and convenient. Featuring 3M Precision Shaped Ceramic Grain, a revolutionary advancement in abrasive technology. The triangular shaped ceramic mineral is designed to slice through the substrate, rather than gouging or “ploughing” like conventional abrasives, resulting in a disc that cuts up to 2x as fast and lasts up to 6x as long as conventional abrasives. The film backing delivers outstanding tear resistance, flexibility and a consistent, uniform finish on a variety of substrates.



- 3M Xtract™ proprietary multi-hole pattern provides superior dust extraction to prevent loading, increase productivity, and provide a cleaner work environment
- Revolutionary 3M™ Precision Shaped Grain technology provides fast cut and long life
- Cuts up to 2x as fast as conventional abrasives

| Product ID | Product | MOQ | Order Unit |
|------------|---|-----|------------|
| 7100106717 | 3M Xtract™ Cubitron™ II Film Disc 775L, 76 mm, 150+ | 250 | Each |
| 7100111238 | 3M Xtract™ Cubitron™ II Film Disc 775L, 76 mm, 180+ | 250 | Each |
| 7100106716 | 3M Xtract™ Cubitron™ II Film Disc 775L, 76 mm, 220+ | 250 | Each |
| 7100145460 | 3M Xtract™ Cubitron™ II Film Disc 775L, 76 mm, 240+ | 250 | Each |
| 7100145433 | 3M Xtract™ Cubitron™ II Film Disc 775L, 76 mm, 320+ | 250 | Each |
| 7100145452 | 3M Xtract™ Cubitron™ II Film Disc 775L, 76 mm, 400+ | 250 | Each |
| 7100045070 | 3M Xtract™ Cubitron™ II Film Disc 775L, 127 mm, 80+ 500LG, 50 per inner, 250 per case | 250 | Each |
| 7100045071 | 3M Xtract™ Cubitron™ II Film Disc 775L, 127 mm, 120+ 500LG, 50 per inner, 250 per case | 250 | Each |
| 7100064175 | 3M Xtract™ Cubitron™ II Film Disc 775L, 127 mm, 150+ 500LG, 50 per inner, 250 per case | 250 | Each |
| 7100064177 | 3M Xtract™ Cubitron™ II Film Disc 775L, 127 mm, 180+ 500LG, 50 per inner, 250 per case | 250 | Each |
| 7100064270 | 3M Xtract™ Cubitron™ II Film Disc 775L, 127 mm, 220+, 500LG, 50 per inner, 250 per case | 250 | Each |
| 7100145362 | 3M Xtract™ Cubitron™ II Film Disc 775L, 127 mm, 240+ 500LG, 50 per inner, 250 per case | 250 | Each |
| 7100145363 | 3M Xtract™ Cubitron™ II Film Disc 775L, 127 mm, 320+ 500LG, 50 per inner, 250 per case | 250 | Each |
| 7100145404 | 3M Xtract™ Cubitron™ II Film Disc 775L, 127 mm, 400+ 500LG, 50 per inner, 250 per case | 250 | Each |
| 7100045072 | 3M Xtract™ Cubitron™ II Film Disc 775L, 152 mm, 80+, 600LG | 250 | Each |
| 7100045073 | 3M Xtract™ Cubitron™ II Film Disc 775L, 152 mm, 120+ | 250 | Each |
| 7100065918 | 3M Xtract™ Cubitron™ II Film Disc 775L, 152 mm, 150+ | 250 | Each |
| 7100064178 | 3M Xtract™ Cubitron™ II Film Disc 775L, 152 mm, 180+ | 250 | Each |
| 7100064271 | 3M Xtract™ Cubitron™ II Film Disc 775L, 152 mm, 220+ | 250 | Each |
| 7100145316 | 3M Xtract™ Cubitron™ II Film Disc 775L, 152 mm, 240+ | 250 | Each |
| 7100141692 | 3M Xtract™ Cubitron™ II Film Disc 775L, 152 mm, 320+ | 250 | Each |
| 7100145455 | 3M Xtract™ Cubitron™ II Film Disc 775L, 152 mm, 400+ | 250 | Each |
| 7100246422 | 3M Xtract™ Cubitron™ II Film Disc 775L, 203 mm, Clean Sand, 80+, PN17775 | 250 | Each |
| 7100246524 | 3M Xtract™ Cubitron™ II Film Disc 775L, 203 mm, Clean Sand, 120+, PN59938 | 250 | Each |
| 7100248339 | 3M Xtract™ Cubitron™ II Film Disc 775L, 203 mm, Clean Sand, 150+, PN33568 | 250 | Each |
| 7100248337 | 3M Xtract™ Cubitron™ II Film Disc 775L, 203 mm, Clean Sand, 180+, PN73495 | 250 | Each |
| 7100246533 | 3M Xtract™ Cubitron™ II Film Disc 775L, 203 mm, Clean Sand, 220+, PN94374 | 250 | Each |
| 7100246535 | 3M Xtract™ Cubitron™ II Film Disc 775L, 203 mm, Clean Sand, 240+, PN42667 | 500 | Each |
| 7100246534 | 3M Xtract™ Cubitron™ II Film Disc 775L, 203 mm, Clean Sand, 320+, PN46340 | 250 | Each |

3M Xtract™ Cubitron™ II Film Disc 775L

3M Xtract™ Cubitron™ II Film Disc 775L features a 3M™ proprietary multi-hole pattern for improved dust extraction in finishing applications. Part of the 3M Xtract™ Series, designed for optimal dust removal. Our innovative multi-hole pattern extracts dust better than 5- or 6-hole products — increasing cut and dramatically increasing disc life. The design does not need to align with the disc pad holes, making switching the discs fast, easy, and convenient. Featuring 3M Precision Shaped Ceramic Grain, a revolutionary advancement in abrasive technology. The triangular shaped ceramic mineral is designed to slice through the substrate, rather than gouging or “ploughing” like conventional abrasives, resulting in a disc that cuts up to 2x as fast and lasts up to 6x as long as conventional abrasives. The film backing delivers outstanding tear resistance, flexibility and a consistent, uniform finish on a variety of substrates.



- 3M Xtract™ proprietary multi-hole pattern provides superior dust extraction to prevent loading, increase productivity, and provide a cleaner work environment
- Revolutionary 3M™ Precision Shaped Grain technology provides fast cut and long life
- Cuts up to 2x as fast as conventional abrasives

| Product ID | Product | MOQ | Order Unit |
|------------|---|-----|------------|
| 7100246525 | 3M Xtract™ Cubitron™ II Film Disc 775L, 203 mm, Clean Sand, 400+, PN11458 | 250 | Each |

3M™ Cubitron™ II Hookit™ Film Disc 775L

3M™ Cubitron™ II Hookit™ Film Disc 775L features 3M Precision Shaped Ceramic Grain a revolutionary advancement in abrasive technology. Our film discs can cut up to twice as fast and last up to six times as long as normal abrasives.



- Contains 3M Precision Shaped Grain which cuts up to twice as fast and lasts up to six times as long as other abrasives
- Film backing provides greater tear resistance and edge retention
- Ideal for a variety of applications focused primarily on stock removal

| Product ID | Product | MOQ | Order Unit |
|------------|---|-----|------------|
| 7100106678 | 3M™ Cubitron™ II Hookit™ Film Disc 775L, 76 mm, Clean Sand, 80+ | 250 | Each |
| 7100106714 | 3M™ Cubitron™ II Hookit™ Film Disc 775L, 76 mm, Clean Sand, 120+ | 250 | Each |
| 7100106742 | 3M™ Cubitron™ II Hookit™ Film Disc 775L, 76 mm, No Hole, 80+ | 250 | Each |
| 7100106764 | 3M™ Cubitron™ II Hookit™ Film Disc 775L, 76 mm, No Hole, 120+ | 250 | Each |
| 7100106768 | 3M™ Cubitron™ II Hookit™ Film Disc 775L, 76 mm, No Hole, 180+ | 250 | Each |
| 7100106766 | 3M™ Cubitron™ II Hookit™ Film Disc 775L, 76 mm, No Hole, 220+ | 250 | Each |
| 7100145430 | 3M™ Cubitron™ II Hookit™ Film Disc 775L, 76 mm, No Hole, 240+ | 250 | Each |
| 7100145431 | 3M™ Cubitron™ II Hookit™ Film Disc 775L, 76 mm, No Hole, 320+ | 250 | Each |
| 7100145477 | 3M™ Cubitron™ II Hookit™ Film Disc 775L, 76 mm, No Hole, 400+ | 250 | Each |
| 7100046325 | 3M™ Cubitron™ II Hookit™ Film Disc 775L, 127 mm, No Hole, 80+ | 250 | Each |
| 7100046326 | 3M™ Cubitron™ II Hookit™ Film Disc 775L, 127 mm, No Hole, 120+ | 250 | Each |
| 7100064174 | 3M™ Cubitron™ II Hookit™ Film Disc 775L, 127 mm, No Hole, 150+ | 250 | Each |
| 7100064176 | 3M™ Cubitron™ II Hookit™ Film Disc 775L, 127 mm, No Hole, 180+ | 250 | Each |
| 7100064179 | 3M™ Cubitron™ II Hookit™ Film Disc 775L, 127 mm, No Hole, 220+ | 250 | Each |
| 7100145403 | 3M™ Cubitron™ II Hookit™ Film Disc 775L, 127 mm, No Hole, 240+ | 250 | Each |
| 7100145405 | 3M™ Cubitron™ II Hookit™ Film Disc 775L, 127 mm, No Hole, 320+ | 250 | Each |
| 7100145436 | 3M™ Cubitron™ II Hookit™ Film Disc 775L, 127 mm, No Hole, 400+ | 250 | Each |
| 7100175196 | 3M™ Cubitron™ II Hookit™ Film Disc 775L, 152 mm x 9.52 mm, 17 Hole, 150+ | 250 | Each |
| 7100166525 | 3M™ Cubitron™ II Hookit™ Film Disc 775L, 152 mm x 9.52 mm, 17 Holes, 220+ | 250 | Each |

3M™ Cubitron™ II Hookit™ Film Disc 775L

3M™ Cubitron™ II Hookit™ Film Disc 775L features 3M Precision Shaped Ceramic Grain a revolutionary advancement in abrasive technology. Our film discs can cut up to twice as fast and last up to six times as long as normal abrasives.



- Contains 3M Precision Shaped Grain which cuts up to twice as fast and lasts up to six times as long as other abrasives
- Film backing provides greater tear resistance and edge retention
- Ideal for a variety of applications focused primarily on stock removal

| Product ID | Product | MOQ | Order Unit |
|------------|---|-----|------------|
| 7100206145 | 3M™ Cubitron™ II Hookit™ Film Disc 775L, 152 mm x 9.53 mm, 17 Hole, 120+ | 250 | Each |
| 7100206144 | 3M™ Cubitron™ II Hookit™ Film Disc 775L, 152 mm x 9.53 mm, 17 Holes, 80+ C-Weight, Die 600FG | 250 | Each |
| 7100046327 | 3M™ Cubitron™ II Hookit™ Film Disc 775L, 152 mm, No Hole, 80+ | 250 | Each |
| 7100046328 | 3M™ Cubitron™ II Hookit™ Film Disc 775L, 152 mm, No Hole, 120+ | 250 | Each |
| 7100064273 | 3M™ Cubitron™ II Hookit™ Film Disc 775L, 152 mm, No Hole, 150+ | 250 | Each |
| 7100064272 | 3M™ Cubitron™ II Hookit™ Film Disc 775L, 152 mm, No Hole, 180+ | 250 | Each |
| 7100064274 | 3M™ Cubitron™ II Hookit™ Film Disc 775L, 152 mm, No Hole, 220+ | 250 | Each |
| 7100145407 | 3M™ Cubitron™ II Hookit™ Film Disc 775L, 152 mm, No Hole, 240+ | 250 | Each |
| 7100145462 | 3M™ Cubitron™ II Hookit™ Film Disc 775L, 152 mm, No Hole, 320+ | 250 | Each |
| 7100145469 | 3M™ Cubitron™ II Hookit™ Film Disc 775L, 152 mm, No Hole, 400+ | 250 | Each |
| 7100204458 | 3M™ Cubitron™ II Hookit™ Film Disc 775L, 152.4 mm x 9.53 mm, 17 Hole, 180+ | 250 | Each |
| 7100204460 | 3M™ Cubitron™ II Hookit™ Film Disc 775L, 152.4 mm x 9.53 mm, 17 Hole, 240+ | 250 | Each |
| 7100204463 | 3M™ Cubitron™ II Hookit™ Film Disc 775L, 152.4 mm x 9.53 mm, 17 Hole, 320+ | 250 | Each |
| 7100204459 | 3M™ Cubitron™ II Hookit™ Film Disc 775L, 152.4 mm x 9.53 mm, 17 Hole, 400+ | 250 | Each |
| 7100249321 | 3M™ Cubitron™ II Hookit™ Film Disc 775L, 18469, 203 mm, No Hole, 240+, Die 800L, 50 per inner, 250 per case | 250 | Each |
| 7100249320 | 3M™ Cubitron™ II Hookit™ Film Disc 775L, 23109, 203 mm, No Hole, 220+, Die 800L, 50 per inner, 250 per case | 250 | Each |
| 7100249431 | 3M™ Cubitron™ II Hookit™ Film Disc 775L, 26148, 180+, 8 in x NH, Die 800L, 50 per inner, 250 per case | 250 | Each |
| 7100249319 | 3M™ Cubitron™ II Hookit™ Film Disc 775L, 31592, 203 mm, No Hole, 80+, Die 800L, 50 per inner, 250 per case | 250 | Each |
| 7100249473 | 3M™ Cubitron™ II Hookit™ Film Disc 775L, 33163, 203 mm, No Hole, 120+, Die 800L, 50 per inner, 250 per case | 250 | Each |
| 7100249443 | 3M™ Cubitron™ II Hookit™ Film Disc 775L, 33667, 203 mm, No Hole, 400+, Die 800L, 50 per inner, 250 per case | 250 | Each |
| 7100249427 | 3M™ Cubitron™ II Hookit™ Film Disc 775L, 50343, 203 mm, No Hole, 150+, Die 800L, 50 per inner, 250 per case | 250 | Each |
| 7100249322 | 3M™ Cubitron™ II Hookit™ Film Disc 775L, 83297, 203 mm, No Hole, 320+, Die 800L, 50 per inner, 250 per case | 250 | Each |

3M Xtract™ Film Disc 360L

3M Xtract™ Film Disc 360L features a 3M™ proprietary multi-hole pattern for improved dust extraction in finishing applications. Part of the 3M Xtract™ Series, designed for optimal dust removal. Our innovative multi-hole pattern extracts dust better than 5- or 6-hole products — increasing cut and dramatically increasing disc life. The design does not need to align with the disc pad holes, making switching the discs fast, easy, and convenient. Advanced Series Abrasives from 3M are designed to deliver an unbeatable combination of performance and value.



- 3M Xtract™ proprietary multi-hole pattern provides superior dust extraction to prevent loading, increase productivity, and provide a cleaner work environment
- Open coat and load-resistant coating prevents clogging to optimize cut and product life
- 3M™ Hookit™ attachment system provides easy disc changes and optimizes disc life

| Product ID | Product | MOQ | Order Unit |
|------------|--|-----|------------|
| 7100084760 | 3M Xtract™ Film Disc 360L, 76 mm, 300LG, P400 | 500 | Each |
| 7100010261 | 3M Xtract™ Film Disc 360L, 76 mm, 300LG, P600 | 500 | Each |
| 7100010263 | 3M Xtract™ Film Disc 360L, 76 mm, 300LG, P1000 | 500 | Each |
| 7010029938 | 3M Xtract™ Film Disc 360L, 127 mm, 500LG, P600 | 500 | Each |
| 7010029936 | 3M Xtract™ Film Disc 360L, 127 mm, P240 | 500 | Each |
| 7100028668 | 3M Xtract™ Film Disc 360L, 127 mm, P280, 500LG | 500 | Each |
| 7010029939 | 3M Xtract™ Film Disc 360L, 127 mm, P800 | 500 | Each |
| 7100077620 | 3M Xtract™ Film Disc 360L, 152 mm, P220 | 500 | Each |
| 7100077621 | 3M Xtract™ Film Disc 360L, 152 mm, P240 | 500 | Each |
| 7010029944 | 3M Xtract™ Film Disc 360L, 152 mm, P280 | 500 | Each |
| 7100077622 | 3M Xtract™ Film Disc 360L, 152 mm, P320 | 500 | Each |
| 7100077623 | 3M Xtract™ Film Disc 360L, 152 mm, P400 | 500 | Each |
| 7100077624 | 3M Xtract™ Film Disc 360L, 152 mm, P500 | 500 | Each |
| 7100077625 | 3M Xtract™ Film Disc 360L, 152 mm, P600 | 500 | Each |
| 7100077626 | 3M Xtract™ Film Disc 360L, 152 mm, P800 | 500 | Each |
| 7100077975 | 3M Xtract™ Film Disc 360L, 152 mm, P1000 | 500 | Each |

3M™ Trizact™ Hookit™ Film Disc Roll 466LA

3M™ Trizact™ Finesse-it™ Film Disc Roll 466LA uses our own microreplication technology, where micron-graded silicon carbide particles are formed into tiny pyramids of abrasive mineral and then coated on a non-compressible polyester backing.



- With sharp Microreplicated 3M™ Trizact™ abrasives for predictable and consistent finishes
- Ideal for the 3M two-step paint defect repair process for automotive finishes
- Available in a convenient disc roll form

| Product ID | Product | MOQ | Order Unit |
|------------|--|------|------------|
| 7000034236 | 3M™ Trizact™ Abrasive Disc 466LA, 31.7 mm, P3000 | 1000 | Each |
| 7000028142 | 3M™ Trizact™ Hookit™ Abrasive Disc 466LA, Grey, 35 mm, A5 | 100 | Each |
| 7000028143 | 3M™ Trizact™ Hookit™ Abrasive Disc 466LA, Purple, 35 mm, A7 | 2000 | Each |
| 7100016753 | 3M™ Trizact™ Hookit™ Film Disc Roll 466LA, 34.92 mm x NH, A3 | 2000 | Each |

Non-woven Discs

Scotch-Brite™ Clean and Strip XT Pro Disc

Scotch-Brite™ Clean and Strip XT Pro Disc features silicon carbide abrasive mineral incorporated into an open nylon web. Our discs effectively remove rust, paint, mill scale, coatings and adhesives from surfaces without significantly altering the base material.



- Removes rust, paint, mill scale and coatings from metal fast
- High-strength fibre resists chunking and performs well on edges
- High conformability provides a larger contact patch for faster removal rates

| Product ID | Product | MOQ | Order Unit |
|------------|--|-----|------------|
| 7100192708 | Scotch-Brite™ Clean and Strip XT Pro Disc XA-ZS, 75 mm x 25 mm x 6mm, S XCRS, Purple | 10 | Each |
| 7100192711 | Scotch-Brite™ Clean and Strip XT Pro Disc XA-ZS, 100 mm x 25 mm x 6 mm, S XCRS, Purple | 10 | Each |
| 7100192333 | Scotch-Brite™ Clean and Strip XT Pro Disc XO-DB, 115 mm x 22 mm, S XCRS, Purple | 10 | Each |
| 7100192334 | Scotch-Brite™ Clean and Strip XT Pro Disc XO-DB, 178 mm x 22 mm, S XCRS, Purple | 10 | Each |
| 7100176374 | Scotch-Brite™ Clean and Strip XT Pro Disc XO-DC, 100 mm x 13 mm, S XCRS, Purple | 30 | Each |
| 7100176347 | Scotch-Brite™ Clean and Strip XT Pro Disc XO-DC, 150 mm x 13 mm, S XCRS, Purple | 20 | Each |
| 7100176348 | Scotch-Brite™ Clean and Strip XT Pro Disc XO-DC, 200 mm x 13 mm, S XCRS, Purple | 12 | Each |
| 7100192330 | Scotch-Brite™ Clean and Strip XT Pro Disc XO-RD, 115 mm x 22 mm, S XCRS, Purple | 10 | Each |
| 7100192331 | Scotch-Brite™ Clean and Strip XT Pro Disc XO-RD, 125 mm x 22 mm, S XCRS, Purple | 10 | Each |
| 7100192335 | Scotch-Brite™ Clean and Strip XT Pro Disc XO-RD, 125 mm x M14, S XCRS, Purple | 10 | Each |
| 7100192332 | Scotch-Brite™ Clean and Strip XT Pro Disc XO-RD, 178 mm x 22 mm, S XCRS, Purple | 10 | Each |
| 7100192707 | Scotch-Brite™ Clean and Strip XT Pro Disc XO-ZS, 75 mm x 13 mm x 6mm, S XCRS, Purple | 10 | Each |
| 7100192709 | Scotch-Brite™ Clean and Strip XT Pro Disc XO-ZS, 100 mm x 13 mm x 6 mm, S XCRS, Purple | 10 | Each |
| 7100192710 | Scotch-Brite™ Clean and Strip XT Pro Disc XO-ZS, 150 mm x 13 mm x 8 mm, S XCRS, Purple | 6 | Each |

Scotch-Brite™ Clean and Strip XT Pro Extra Cut Disc

Scotch-Brite™ Clean and Strip XT Pro Extra Cut Disc features aluminium oxide abrasive mineral incorporated into an open nylon web. Our discs are designed to remove tough coatings, such as heavy rust, thick paint and corrosion, while also blending and refining the bare metal underneath.



- Quickly removes heavy rust, thick paint, corrosion and cleans welds
- Aluminium oxide mineral aggressively removes top layer and refines to the bare metal underneath
- High conformability provides a larger contact patch for faster removal rates

| Product ID | Product | MOQ | Order Unit |
|------------|---|-----|------------|
| 7100192736 | Scotch-Brite™ Clean and Strip XT Pro Extra Cut Disc XB-ZS, 75 mm x 25 mm x 6 mm, A XCRS, Green | 10 | Each |
| 7100192739 | Scotch-Brite™ Clean and Strip XT Pro Extra Cut Disc XB-ZS, 100 mm x 25 mm x 6 mm, A XCRS, Green | 10 | Each |
| 7100192339 | Scotch-Brite™ Clean and Strip XT Pro Extra Cut Disc XC-DB, 115 mm x 22 mm, A XCRS, Green | 10 | Each |
| 7100192340 | Scotch-Brite™ Clean and Strip XT Pro Extra Cut Disc XC-DB, 178 mm x 22 mm, A XCRS, Green | 10 | Each |
| 7100175138 | Scotch-Brite™ Clean and Strip XT Pro Extra Cut Disc XC-DC, 100 mm x 13 mm, A XCRS, Green | 30 | Each |
| 7100175139 | Scotch-Brite™ Clean and Strip XT Pro Extra Cut Disc XC-DC, 150 mm x 13 mm, A XCRS, Green | 20 | Each |
| 7100191877 | Scotch-Brite™ Clean and Strip XT Pro Extra Cut Disc XC-DC, 150mm x 22mm, A XCRS, Green | 20 | Each |
| 7100175140 | Scotch-Brite™ Clean and Strip XT Pro Extra Cut Disc XC-DC, 200 mm x 13 mm, A XCRS, Green | 12 | Each |
| 7100192336 | Scotch-Brite™ Clean and Strip XT Pro Extra Cut Disc XC-RD, 115 mm x 22 mm, A XCRS, Green | 10 | Each |

Scotch-Brite™ Clean and Strip XT Pro Extra Cut Disc

Scotch-Brite™ Clean and Strip XT Pro Extra Cut Disc features aluminium oxide abrasive mineral incorporated into an open nylon web. Our discs are designed to remove tough coatings, such as heavy rust, thick paint and corrosion, while also blending and refining the bare metal underneath.



- Quickly removes heavy rust, thick paint, corrosion and cleans welds
- Aluminium oxide mineral aggressively removes top layer and refines to the bare metal underneath
- High conformability provides a larger contact patch for faster removal rates

| Product ID | Product | MOQ | Order Unit |
|------------|---|-----|------------|
| 7100192337 | Scotch-Brite™ Clean and Strip XT Pro Extra Cut Disc XC-RD, 125 mm x 22 mm, A XCRS, Green | 10 | Each |
| 7100192341 | Scotch-Brite™ Clean and Strip XT Pro Extra Cut Disc XC-RD, 125 mm x M14, A XCRS, Green | 10 | Each |
| 7100192338 | Scotch-Brite™ Clean and Strip XT Pro Extra Cut Disc XC-RD, 178 mm x 22 mm , A XCRS, Green | 10 | Each |
| 7100192735 | Scotch-Brite™ Clean and Strip XT Pro Extra Cut Disc XC-ZS, 75 mm x 13 mm x 6 mm, A XCRS, Green | 10 | Each |
| 7100192737 | Scotch-Brite™ Clean and Strip XT Pro Extra Cut Disc XC-ZS, 100 mm x 13 mm x 6 mm, A XCRS, Green | 10 | Each |
| 7100192738 | Scotch-Brite™ Clean and Strip XT Pro Extra Cut Disc XC-ZS, 150 mm x 13 mm x 8 mm, A XCRS, Green | 6 | Each |

Scotch-Brite™ Fiber Backed Clean and Strip Disc

Scotch-Brite™ Fibre Backed Clean and Strip Disc is specially engineered to effectively clean welds, remove rust and strip paint. Our extra coarse grade open web discs provide a smooth running loading resistant wheel and fibre backing for a superb finish in soft or aggressive applications.



- Reach into tight corners for complete cleaning, stripping and surface preparation
- Cover a bigger surface area than with wire brushes
- Uses extra coarse grade silicon carbide for aggressive cutting and a finer finish than with wire brushes

| Product ID | Product | MOQ | Order Unit |
|------------|---|-----|------------|
| 7000091751 | Scotch-Brite™ Fiber Backed Clean and Strip Disc CS-DB, 200 mm x 250 mm x 76.2 mm, A CRS | 1 | Each |
| 7000077940 | Scotch-Brite™ Fiber Backed Clean and Strip Disc CS-DB, 115 mm x 63 mm x 22 mm, A CRS | 10 | Each |
| 7000067980 | Scotch-Brite™ Fiber Backed Clean and Strip Disc, 115 mm | 10 | Each |

Scotch-Brite™ Surface Conditioning Disc SC-DH

Scotch-Brite™ Surface Conditioning Disc is a durable, non-woven disc for use as the first step in cleaning, blending, deburring, and finishing. Our discs perform well on contoured or uneven surfaces, without undercutting or damaging the base material.



- Variety of abrasive grades and sizes offer an ideal starting point for cleaning, finishing, blending, and light deburring
- Open web material runs cool and resists loading for prolonged operation
- Conformable disc conditions surfaces without gouging, undercutting, or damaging the base material

| Product ID | Product | MOQ | Order Unit |
|------------|--|-----|------------|
| 7100233611 | Scotch-Brite™ Surface Conditioning Disc SC-DH, 115 mm x 10 mm, A CRS | 200 | Each |
| 7100233778 | Scotch-Brite™ Surface Conditioning Disc SC-DH, 115 mm x 10 mm, A MED | 200 | Each |
| 7100233807 | Scotch-Brite™ Surface Conditioning Disc SC-DH, 115 mm x 10 mm, A VFN | 200 | Each |
| 7100233442 | Scotch-Brite™ Surface Conditioning Disc SC-DH, 115 mm x NH, A CRS | 20 | Each |

Scotch-Brite™ Surface Conditioning Disc SC-DH

Scotch-Brite™ Surface Conditioning Disc is a durable, non-woven disc for use as the first step in cleaning, blending, deburring, and finishing. Our discs perform well on contoured or uneven surfaces, without undercutting or damaging the base material.



- Variety of abrasive grades and sizes offer an ideal starting point for cleaning, finishing, blending, and light deburring
- Open web material runs cool and resists loading for prolonged operation
- Conformable disc conditions surfaces without gouging, undercutting, or damaging the base material

| Product ID | Product | MOQ | Order Unit |
|------------|--|------|------------|
| 7100233796 | Scotch-Brite™ Surface Conditioning Disc SC-DH, 115 mm x NH, A MED | 20 | Each |
| 7100234024 | Scotch-Brite™ Surface Conditioning Disc SC-DH, 125 mm x 10 mm, A CRS | 200 | Each |
| 7100233810 | Scotch-Brite™ Surface Conditioning Disc SC-DH, 125 mm x 10 mm, A MED | 600 | Each |
| 7100234021 | Scotch-Brite™ Surface Conditioning Disc SC-DH, 125 mm x 10 mm, A VFN | 100 | Each |
| 7100234022 | Scotch-Brite™ Surface Conditioning Disc SC-DH, 125 mm x NH, S SFN | 20 | Each |
| 7100233441 | Scotch-Brite™ Surface Conditioning Disc SC-DH, 150 mm x 10 mm, A CRS | 1500 | Each |
| 7100233782 | Scotch-Brite™ Surface Conditioning Disc SC-DH, 150 mm x 10 mm, A MED | 160 | Each |
| 7100233814 | Scotch-Brite™ Surface Conditioning Disc SC-DH, 150 mm x No Hole, A MED | 20 | Each |
| 7100233610 | Scotch-Brite™ Surface Conditioning Disc SC-DH, 178 mm x 10 mm, A CRS | 100 | Each |
| 7100233775 | Scotch-Brite™ Surface Conditioning Disc SC-DH, 178 mm x 22 mm, A MED | 20 | Each |
| 7100233793 | Scotch-Brite™ Surface Conditioning Disc SC-DH, 178 mm x NH, S SFN | 120 | Each |
| 7100233805 | Scotch-Brite™ Surface Conditioning Disc SC-DH, 178 mm x No Hole, A VFN | 20 | Each |
| 7100234047 | Scotch-Brite™ Surface Conditioning Disc SC-DH, 1200 mm x No Hole, A MED | 5 | Each |
| 7100234048 | Scotch-Brite™ Surface Conditioning Disc SC-DH, 1220 mm, No Hole, A CRS | 5 | Each |
| 7100234044 | Scotch-Brite™ Surface Conditioning Disc SC-DH, 1220 mm, No Hole, A VFN | 5 | Each |
| 7100233605 | Scotch-Brite™ Surface Conditioning Disc SC-DH, 100 mm x 16 mm, A CRS , Brown | 22 | Each |
| 7100233780 | Scotch-Brite™ Surface Conditioning Disc SC-DH, 100 mm x 16 mm, A MED, Red | 22 | Each |
| 7100233781 | Scotch-Brite™ Surface Conditioning Disc SC-DH, 100 mm x 16 mm, A VFN, Blue | 22 | Each |
| 7100200101 | Scotch-Brite™ Surface Conditioning Disc SC-DH, 100 mm x 16 mm, No Slot, A CRS, | 40 | Each |
| 7100233608 | Scotch-Brite™ Surface Conditioning Disc SC-DH, 115 mm x 22 mm, A CRS, Brown | 20 | Each |
| 7100233774 | Scotch-Brite™ Surface Conditioning Disc SC-DH, 115 mm x 22 mm, A CRS, Brown | 20 | Each |
| 7100233812 | Scotch-Brite™ Surface Conditioning Disc SC-DH, 115 mm x 22 mm, A MED, Red | 20 | Each |
| 7100233795 | Scotch-Brite™ Surface Conditioning Disc SC-DH, 115 mm x 22 mm, A VFN, Blue | 20 | Each |
| 7100233813 | Scotch-Brite™ Surface Conditioning Disc SC-DH, 115 mm x No Hole, S SFN | 20 | Each |
| 7000046019 | Scotch-Brite™ Surface Conditioning Disc SC-DH, 115 mm, No Hole, A CRS, Brown | 50 | Each |
| 7000046018 | Scotch-Brite™ Surface Conditioning Disc SC-DH, 115 mm, No Hole, A MED, Red | 50 | Each |
| 7100233776 | Scotch-Brite™ Surface Conditioning Disc SC-DH, 115 mm, No Hole, A MED, Red | 20 | Each |
| 7100233439 | Scotch-Brite™ Surface Conditioning Disc SC-DH, 115 mm, No Hole, A VFN, Blue | 20 | Each |
| 7100233609 | Scotch-Brite™ Surface Conditioning Disc SC-DH, 125 mm x 22 mm, A CRS, Brown | 20 | Each |
| 7100233803 | Scotch-Brite™ Surface Conditioning Disc SC-DH, 125 mm x 22 mm, A MED, Red | 20 | Each |
| 7100234045 | Scotch-Brite™ Surface Conditioning Disc SC-DH, 125 mm x 22 mm, A VFN | 20 | Each |
| 7100233623 | Scotch-Brite™ Surface Conditioning Disc SC-DH, 125 mm, No Hole, A CRS, Brown | 20 | Each |
| 7100233806 | Scotch-Brite™ Surface Conditioning Disc SC-DH, 125 mm, No Hole, A MED, Red | 20 | Each |
| 7100233440 | Scotch-Brite™ Surface Conditioning Disc SC-DH, 125 mm, No Hole, A VFN, Blue | 20 | Each |
| 7100233777 | Scotch-Brite™ Surface Conditioning Disc SC-DH, 150 mm, No Hole, A VFN, Blue | 20 | Each |

Scotch-Brite™ Surface Conditioning Disc SC-DH

Scotch-Brite™ Surface Conditioning Disc is a durable, non-woven disc for use as the first step in cleaning, blending, deburring, and finishing. Our discs perform well on contoured or uneven surfaces, without undercutting or damaging the base material.



- Variety of abrasive grades and sizes offer an ideal starting point for cleaning, finishing, blending, and light deburring
- Open web material runs cool and resists loading for prolonged operation
- Conformable disc conditions surfaces without gouging, undercutting, or damaging the base material

| Product ID | Product | MOQ | Order Unit |
|------------|--|-----|------------|
| 7100233794 | Scotch-Brite™ Surface Conditioning Disc SC-DH, 178 mm x 22 mm, A CRS, Brown | 20 | Each |
| 7100233809 | Scotch-Brite™ Surface Conditioning Disc SC-DH, 178 mm x 22 mm, A VFN, Blue | 20 | Each |
| 7100200772 | Scotch-Brite™ Surface Conditioning Disc SC-DH, 178 mm x 22 mm, No Slot, A CRS, | 10 | Each |
| 7100233606 | Scotch-Brite™ Surface Conditioning Disc SC-DH, 178 mm, No Hole, A CRS, Brown | 20 | Each |
| 7100233804 | Scotch-Brite™ Surface Conditioning Disc SC-DH, 178 mm, No Hole, A MED, Red | 20 | Each |

Scotch-Brite™ SE Surface Conditioning Disc SE-DB

Scotch-Brite™ SE Surface Conditioning Disc combines an aggressive non-woven disc for heavy duty deburring and finishing, with a convenient hook and loop attachment system. Our disc uses aluminium oxide abrasive for a fast cut and fibre that conforms well to help preserve edges and contoured surfaces.



- For faster cutting and longer life than SC Surface Conditioning discs in heavy duty deburring and finishing
- High and fast cutting disc that conforms well to help preserve edges
- Secure hook and loop attachment and conformability offers aggressive cutting without damaging base material

| Product ID | Product | MOQ | Order Unit |
|------------|---|-----|------------|
| 7100233797 | Scotch-Brite™ SE Surface Conditioning Disc SE-DB, 100 mm x NH, A CRS | 25 | Each |
| 7100233779 | Scotch-Brite™ SE Surface Conditioning Disc SE-DB, 115 mm x No Hole, A CRS | 20 | Each |
| 7000120932 | Scotch-Brite™ SE Surface Conditioning Disc SE-DB, 127 mm x 22 mm | 50 | Each |
| 7100233808 | Scotch-Brite™ SE Surface Conditioning Disc SE-DB, 150 mm x NH, A CRS | 380 | Each |
| 7100200775 | Scotch-Brite™ SE Surface Conditioning Disc SE-DB, 178 mm x 22 mm, 4 Slot, A CRS | 40 | Each |
| 7100233816 | Scotch-Brite™ SE Surface Conditioning Disc SE-DB, 178 mm x No Hole, A CRS | 120 | Each |
| 7000046034 | Scotch-Brite™ SE Surface Conditioning Disc SE-DH, 114 mm, No Hole, A MED | 50 | Each |
| 7000046091 | Scotch-Brite™ SE Surface Conditioning Disc SE-DH, 127 mm, No Hole, A MED | 50 | Each |
| 7100233811 | Scotch-Brite™ SE Surface Conditioning Disc, SE-DH, A CRS, 100 mm x 16 mm | 330 | Each |
| 7000046214 | Scotch-Brite™ SE Surface Conditioning Disc SE-BS, 114 mm, No Hole, A FIN | 50 | Each |
| 7100233607 | Scotch-Brite™ SE Surface Conditioning Disc SE-DB, 115 mm x 22 mm, A CRS | 20 | Each |
| 7100200774 | Scotch-Brite™ SE Surface Conditioning Disc SE-DB, 178 mm x 22 mm, A CRS | 40 | Each |
| 7100200773 | Scotch-Brite™ Surface Conditioning Disc SE-DB, Maroon, 115 mm x 22 mm, 4 Slot, A CRS | 40 | Each |
| 7100200718 | Scotch-Brite™ Surface Conditioning Disc SE-DB, Maroon, 125 mm x 22 mm, 4 Slots, A CRS | 40 | Each |

Scotch-Brite™ Surface Conditioning Disc SL-DH

Scotch-Brite™ SL Surface Conditioning Disc is a durable, aggressive non-woven abrasive disc for weld refinement applications. Our discs blend and finish consistently, often in one step.

- Use a flexible disc for blending and finishing
- Get a fast cutting disc
- Reduce steps by combining weld blending with finishing steps



| Product ID | Product | MOQ | Order Unit |
|------------|--|-----|------------|
| 7100233614 | Scotch-Brite™ Surface Conditioning Disc SL-DH, Heavy Duty, 100 mm x 16 mm, A CRS | 22 | Each |
| 7100233783 | Scotch-Brite™ Surface Conditioning Disc SL-DH, Heavy Duty, 178 mm x 22 mm, A CRS | 100 | Each |
| 7100233801 | Scotch-Brite™ Surface Conditioning Disc SL-DH, Super Duty, 100 mm x 16 mm, A CRS | 22 | Each |
| 7100233438 | Scotch-Brite™ Surface Conditioning Disc SL-DH, Super Duty, 125 mm x 22 mm, A CRS | 20 | Each |
| 7100233800 | Scotch-Brite™ Surface Conditioning Disc SL-DH, Super Duty, 178 mm x 22 mm, A CRS | 100 | Each |
| 7100233819 | Scotch-Brite™ Surface Conditioning Disc SL-DH, 115 mm x 22 mm, A CRS HD | 20 | Each |
| 7100234046 | Scotch-Brite™ Surface Conditioning Disc SL-DH, 115 mm x 22 mm, A CRS SD | 20 | Each |
| 7000046272 | Scotch-Brite™ Surface Conditioning Disc SL-DH, 115 mm x 22 mm, A MED | 50 | Each |
| 7100233817 | Scotch-Brite™ Surface Conditioning Disc SL-DH, 115 mm, No Hole, A CRS HD | 20 | Each |
| 7000046224 | Scotch-Brite™ Surface Conditioning Disc SL-DH, 115 mm, No Hole, A CRS SD | 50 | Each |
| 7100233818 | Scotch-Brite™ Surface Conditioning Disc SL-DH, 115 mm, No Hole, A CRS SD | 20 | Each |
| 7100233604 | Scotch-Brite™ Surface Conditioning Disc SL-DH, 125 mm x 22 mm, A CRS HD | 20 | Each |
| 7100233799 | Scotch-Brite™ Surface Conditioning Disc SL-DH, 125 mm, No Hole, A CRS SD | 20 | Each |

Scotch-Brite™ Light Grinding and Blending Disc GB-DH

Scotch-Brite™ Light Grinding and Blending Disc uses a ceramic abrasive grain blend, which offers a high cut rate for optimal weld grinding and blending in mild-steel applications. Our discs effectively blend and refine a grade 36 scratch, or finer.

- Grind and blend in a single step
- 3M ceramic aluminium oxide abrasives offer a fast and consistent cut over the disc life
- Durable to resist edge wear. Can be folded, stacked or rolled for effective cleaning or conditioning on flat, irregular or contoured surfaces



| Product ID | Product | MOQ | Order Unit |
|------------|--|-----|------------|
| 7000046244 | Scotch-Brite™ Light Grinding and Blending Disc GB-DH, 114 mm x 22 mm, Heavy Duty | 50 | Each |
| 7000046263 | Scotch-Brite™ Light Grinding and Blending Disc GB-DH, 115 mm x 22 mm, Heavy Duty | 50 | Each |
| 7000046264 | Scotch-Brite™ Light Grinding and Blending Disc GB-DH, 115 mm x 22 mm, Super Duty | 50 | Each |
| 7000046245 | Scotch-Brite™ Light Grinding and Blending Disc GB-DH, 127 mm x 22 mm, Heavy Duty | 50 | Each |
| 7000046247 | Scotch-Brite™ Light Grinding and Blending Disc GB-DH, 127 mm x 22 mm, Super Duty | 50 | Each |
| 7000046248 | Scotch-Brite™ Light Grinding and Blending Disc GB-DH, 178 mm x 22 mm, Heavy Duty | 25 | Each |
| 7000046249 | Scotch-Brite™ Light Grinding and Blending Disc GB-DH, 178 mm x 22 mm, Heavy Duty | 25 | Each |
| 7000046246 | Scotch-Brite™ Roloc™ Light Grinding and Blending Disc , 101 mm x 15 mm, A CRS | 100 | Each |

Scotch-Brite™ Deburr and Finish PRO Unitized Disc DP-UD

Our Scotch-Brite™ Deburr and Finish PRO Unitized Disc is a new disc designed to make a variety of metalworking applications easier and more efficient for industrial professionals. Typically, abrasives excel in one area: deburring, finishing or blending. This multi-purpose disc is unique, because it's engineered to do all three.



- Unitized production enhances abrasive durability and strength, helping prolong service life
- 3M precision-shaped grain is engineered to cut fast and sharp, enabling quicker burr removal
- Open coat construction permits dust and debris to escape, minimizing loading

| Product ID | Product | MOQ | Order Unit |
|------------|--|-----|------------|
| 7010412238 | Scotch-Brite™ Deburr and Finish PRO Unitized Disc DP-UD, 114 mm x 22 mm, 2S FIN | 10 | Each |
| 7100109111 | Scotch-Brite™ Deburr and Finish PRO Unitized Disc DP-UD, 114 mm x 22 mm, 8C CRS+ | 5 | Each |
| 7100081369 | Scotch-Brite™ Deburr and Finish PRO Unitized Disc DP-UD, 114 mm x 22 mm, MED | 5 | Each |

Scotch-Brite™ Clean and Strip Disc

Scotch-Brite™ Clean and Strip Disc is designed to effectively clean welds, remove rust and strip paint. Our extra coarse grade open web discs provide a smooth running loading-resistant wheel, which is ideal for removing soft coatings.



- Reach into tight corners for complete cleaning, stripping and surface preparation
- Cover a bigger surface area than with wire brushes
- Uses extra coarse grade silicon carbide for aggressive cutting and a finer finish than with wire brushes

| Product ID | Product | MOQ | Order Unit |
|------------|--|-----|------------|
| 7100093991 | Scotch-Brite™ Clean and Strip Disc CG-DB, 178 mm x 22 mm, S XCRS | 10 | Each |
| 7100182637 | Scotch-Brite™ Clean and Strip Disc CS-RD, 150 mm x 13 mm, Blue | 20 | Each |
| 7100182579 | Scotch-Brite™ Clean and Strip Disc CS-RD, 200 mm x 13 mm, Blue | 12 | Each |

Scotch-Brite™ Cut and Polish Disc

Scotch-Brite™ Cut and Polish Disc is engineered to produce satin or high lustre finishes and can be used for cleaning or light deburring on a variety of metals. Our cut and polish discs feature a durable open-web construction designed to resist loading and greatly increase the life of the disc.



- Aluminium oxide mineral delivers an aggressive cut with a polished surface
- Durable non-woven web construction resists loading, prolonging service life of the disc
- Versatile disc may be used on bench motor or straight shaft tool

| Product ID | Product | MOQ | Order Unit |
|------------|--|-----|------------|
| 7000046014 | Scotch-Brite™ Cut and Polish Disc CP-DC, 6 in x 1/2 in A MED | 100 | Each |
| 7000094866 | Scotch-Brite™ Cut and Polish Disc, CP-DC, 200 mm - 20 mm, A MED | 120 | Each |
| 7010329036 | Scotch-Brite™ Cut and Polish Disc, CP-DC, A/O Very Fine, 152 mm x 12,7 mm, 100 ea/Case | 100 | Each |

Scotch-Brite™ Cut and Polish Unitized Disc

Scotch-Brite™ Cut and Polish Unitized Disc is a layered, durable unitised disc construction. Our discs are ideal for tough blending and finishing applications.

- Available in fine and medium grades
- Layered, durable unitised construction
- Features aluminium oxide mineral

| Product ID | Product | MOQ | Order Unit |
|------------|---|-----|------------|
| 7000046131 | Scotch-Brite™ Cut and Polish Unitized Disc CP-UD, 4-1/2 in x 7/8 in, 5A FIN | 5 | Each |
| 7000046132 | Scotch-Brite™ Cut and Polish Unitized Disc CP-UW, 115 mm x 22 mm, 7A MED | 5 | Each |

Scotch-Brite™ EXL Unitized Disc XL-UD

Scotch-Brite™ EXL Unitized Disc is engineered by mixing abrasive mineral and nylon fibres together. Our EXL unitised discs have a web that is cured and compressed together for added strength and durability.,

- Abrasive deburrs and finishes with minimal change to workpiece geometry
- Resists smearing for cleaner surfaces and less preparation
- Open web is load-resistant



| Product ID | Product | MOQ | Order Unit |
|------------|---|-----|------------|
| 7000028518 | Scotch-Brite™ EXL Unitized Disc XL-UD, 115 mm x 22 mm, 2S FIN | 5 | Each |
| 7000028516 | Scotch-Brite™ EXL Unitized Disc XL-UD, 115 mm x 22 mm, 6S FIN | 5 | Each |
| 7000028517 | Scotch-Brite™ EXL Unitized Disc XL-UD, 115 mm x 22 mm, CRS | 5 | Each |

Scotch-Brite™ Precision Surface Conditioning Disc

Scotch-Brite™ Precision Surface Conditioning Discs set a new standard in surface conditioning performance. These reformulated multi-purpose discs feature 3M Precision-Shaped Grain technology incorporated into the nonwoven web, bringing a new level of productivity and abrasive life to the Scotch-Brite™ lineup.

- Now with 3M™ precision shaped grain technology - setting a new standard of performance.
- Designed for ease of use and consistent surface finishing results
- Conformable disc conditions surfaces without gouging, undercutting, or damaging the base material.



| Product ID | Product | MOQ | Order Unit |
|------------|---|-----|------------|
| 7100275261 | Scotch-Brite™ Precision Surface Conditioning Disc, PN-DH, Coarse, 100 mm x 16 mm, 25 per inner, 100 per case | 100 | Each |
| 7100274705 | Scotch-Brite™ Precision Surface Conditioning Disc, PN-DH, Coarse, 100 mm x NH, 25 per inner, 100 per case | 100 | Each |
| 7100274279 | Scotch-Brite™ Precision Surface Conditioning Disc, PN-DH, Coarse, 115 mm x 22,23 mm, 25 per inner, 100 per case | 100 | Each |
| 7100274273 | Scotch-Brite™ Precision Surface Conditioning Disc, PN-DH, Coarse, 115 mm x NH, 25 per inner, 100 per case | 100 | Each |
| 7100274227 | Scotch-Brite™ Precision Surface Conditioning Disc, PN-DH, Coarse, 125 mm x 22,23 mm, 25 per inner, 100 per case | 100 | Each |
| 7100274275 | Scotch-Brite™ Precision Surface Conditioning Disc, PN-DH, Coarse, 125 mm x NH, 25 per inner, 100 per case | 100 | Each |
| 7100274660 | Scotch-Brite™ Precision Surface Conditioning Disc, PN-DH, Coarse, 150 mm x NH, 25 per inner, 100 per case | 100 | Each |

Scotch-Brite™ Precision Surface Conditioning Disc

Scotch-Brite™ Precision Surface Conditioning Discs set a new standard in surface conditioning performance. These reformulated multi-purpose discs feature 3M Precision-Shaped Grain technology incorporated into the nonwoven web, bringing a new level of productivity and abrasive life to the Scotch-Brite™ lineup.



- Now with 3M™ precision shaped grain technology - setting a new standard of performance.
- Designed for ease of use and consistent surface finishing results
- Conformable disc conditions surfaces without gouging, undercutting, or damaging the base material.

| Product ID | Product | MOQ | Order Unit |
|------------|---|-----|------------|
| 7100274665 | Scotch-Brite™ Precision Surface Conditioning Disc, PN-DH, Coarse, 178 mm x 22,23 mm, 25 per inner, 100 per case | 100 | Each |
| 7100275259 | Scotch-Brite™ Precision Surface Conditioning Disc, PN-DH, Coarse, 178 mm x NH, 25 per inner, 100 per case | 100 | Each |
| 7100275260 | Scotch-Brite™ Precision Surface Conditioning Disc, PN-DH, Extra Coarse, 100 mm x 16 mm, 25 per inner, 100 per case | 100 | Each |
| 7100274706 | Scotch-Brite™ Precision Surface Conditioning Disc, PN-DH, Extra Coarse, 100 mm x NH, 25 per inner, 100 per case | 100 | Each |
| 7100274225 | Scotch-Brite™ Precision Surface Conditioning Disc, PN-DH, Extra Coarse, 115 mm x 22,23 mm, 25 per inner, 100 per case | 100 | Each |
| 7100274270 | Scotch-Brite™ Precision Surface Conditioning Disc, PN-DH, Extra Coarse, 115 mm x NH, 25 per inner, 100 per case | 100 | Each |
| 7100274272 | Scotch-Brite™ Precision Surface Conditioning Disc, PN-DH, Extra Coarse, 125 mm x NH, 25 per inner, 100 per case | 100 | Each |
| 7100274226 | Scotch-Brite™ Precision Surface Conditioning Disc, PN-DH, Extra Coarse, 125 mm x 22,23 mm, 25 per inner, 100 per case | 100 | Each |
| 7100274661 | Scotch-Brite™ Precision Surface Conditioning Disc, PN-DH, Extra Coarse, 150 mm x NH, 25 per inner, 100 per case | 100 | Each |
| 7100274664 | Scotch-Brite™ Precision Surface Conditioning Disc, PN-DH, Extra Coarse, 178 mm x 22,23 mm, 25 per inner, 100 per case | 100 | Each |
| 7100275256 | Scotch-Brite™ Precision Surface Conditioning Disc, PN-DH, Extra Coarse, 178 mm x NH, 25 per inner, 100 per case | 100 | Each |
| 7100275837 | Scotch-Brite™ Precision Surface Conditioning Disc, PN-DH, Fine, 100 mm x 16 mm, 25 per inner, 100 per case | 200 | Each |
| 7100274670 | Scotch-Brite™ Precision Surface Conditioning Disc, PN-DH, Fine, 100 mm x NH, 25 per inner, 100 per case | 100 | Each |
| 7100275836 | Scotch-Brite™ Precision Surface Conditioning Disc, PN-DH, Fine, 115 mm x 22,23 mm, 25 per inner, 100 per case | 100 | Each |
| 7100274222 | Scotch-Brite™ Precision Surface Conditioning Disc, PN-DH, Fine, 115 mm x NH, 25 per inner, 100 per case | 100 | Each |
| 7100274274 | Scotch-Brite™ Precision Surface Conditioning Disc, PN-DH, Fine, 125 mm x NH, 25 per inner, 100 per case | 100 | Each |
| 7100276268 | Scotch-Brite™ Precision Surface Conditioning Disc, PN-DH, Fine, 125 mm x 22,23 mm, 25 per inner, 100 per case | 100 | Each |
| 7100274663 | Scotch-Brite™ Precision Surface Conditioning Disc, PN-DH, Fine, 150 mm x NH, 25 per inner, 100 per case | 200 | Each |
| 7100274667 | Scotch-Brite™ Precision Surface Conditioning Disc, PN-DH, Fine, 178 mm x 22,23 mm, 25 per inner, 100 per case | 100 | Each |
| 7100275255 | Scotch-Brite™ Precision Surface Conditioning Disc, PN-DH, Fine, 178 mm x NH, 25 per inner, 100 per case | 100 | Each |
| 7100275899 | Scotch-Brite™ Precision Surface Conditioning Disc, PN-DH, Medium, 100 mm x 16 mm, 25 per inner, 100 per case | 100 | Each |
| 7100274669 | Scotch-Brite™ Precision Surface Conditioning Disc, PN-DH, Medium, 100 mm x NH, 25 per inner, 100 per case | 100 | Each |

Scotch-Brite™ Precision Surface Conditioning Disc

Scotch-Brite™ Precision Surface Conditioning Discs set a new standard in surface conditioning performance. These reformulated multi-purpose discs feature 3M Precision-Shaped Grain technology incorporated into the nonwoven web, bringing a new level of productivity and abrasive life to the Scotch-Brite™ lineup.



- Now with 3M™ precision shaped grain technology - setting a new standard of performance.
- Designed for ease of use and consistent surface finishing results
- Conformable disc conditions surfaces without gouging, undercutting, or damaging the base material.

| Product ID | Product | MOQ | Order Unit |
|------------|--|-----|------------|
| 7100275844 | Scotch-Brite™ Precision Surface Conditioning Disc, PN-DH, Medium, 115 mm x 22,23 mm, 25 per inner, 100 per case | 100 | Each |
| 7100274223 | Scotch-Brite™ Precision Surface Conditioning Disc, PN-DH, Medium, 115 mm x NH, 25 per inner, 100 per case | 100 | Each |
| 7100274271 | Scotch-Brite™ Precision Surface Conditioning Disc, PN-DH, Medium, 125 mm x NH, 25 per inner, 100 per case | 100 | Each |
| 7100274229 | Scotch-Brite™ Precision Surface Conditioning Disc, PN-DH, Medium, 125 mm x 22,23 mm, 25 per inner, 100 per case | 100 | Each |
| 7100274662 | Scotch-Brite™ Precision Surface Conditioning Disc, PN-DH, Medium, 150 mm x NH, 25 per inner, 100 per case | 100 | Each |
| 7100274666 | Scotch-Brite™ Precision Surface Conditioning Disc, PN-DH, Medium, 178 mm x 22,23 mm, 25 per inner, 100 per case | 100 | Each |
| 7100275258 | Scotch-Brite™ Precision Surface Conditioning Disc, PN-DH, Medium, 178 mm x NH, 25 per inner, 100 per case | 100 | Each |
| 7100275838 | Scotch-Brite™ Precision Surface Conditioning Disc, PN-DH, Very Fine, 100 mm x 16 mm, 25 per inner, 100 per case | 100 | Each |
| 7100274671 | Scotch-Brite™ Precision Surface Conditioning Disc, PN-DH, Very Fine, 100 mm x NH, 25 per inner, 100 per case | 100 | Each |
| 7100275845 | Scotch-Brite™ Precision Surface Conditioning Disc, PN-DH, Very Fine, 115 mm x 22,23 mm, 25 per inner, 100 per case | 100 | Each |
| 7100274224 | Scotch-Brite™ Precision Surface Conditioning Disc, PN-DH, Very Fine, 115 mm x NH, 25 per inner, 100 per case | 100 | Each |
| 7100274277 | Scotch-Brite™ Precision Surface Conditioning Disc, PN-DH, Very Fine, 125 mm x NH, 25 per inner, 100 per case | 100 | Each |
| 7100274228 | Scotch-Brite™ Precision Surface Conditioning Disc, PN-DH, Very Fine, 125 mm x 22,23 mm, 25 per inner, 100 per case | 100 | Each |
| 7100274704 | Scotch-Brite™ Precision Surface Conditioning Disc, PN-DH, Very Fine, 150 mm x NH, 25 per inner, 100 per case | 100 | Each |
| 7100274668 | Scotch-Brite™ Precision Surface Conditioning Disc, PN-DH, Very Fine, 178 mm x 22,23 mm, 25 per inner, 100 per case | 100 | Each |
| 7100275253 | Scotch-Brite™ Precision Surface Conditioning Disc, PN-DH, Very Fine, 178 mm x NH, 25 per inner, 100 per case | 100 | Each |

Scotch-Brite™ Hookit™ 7447 PRO Disc

Our Scotch-Brite™ Hookit™ 7447 PRO Disc combines flexible fibers with outstanding cut to help you accomplish tough cleaning jobs or produce fine finishing results, use after use. It is an excellent alternative to steel wool, wire brushes, sandpaper, and other non-woven products for cleaning or finishing tasks. The Hookit™ backing enables convenient attachment on a random orbital sander.



- Use for cleaning, scuffing, finishing, and light paint removal on a variety of metals and plastics
- Unique fibre coating capability assures a fast, consistent scratch
- Very fine grade aluminum oxide abrasive cleans and finishes efficiently

| Product ID | Product | MOQ | Order Unit |
|------------|---|-----|------------|
| 7010300879 | Scotch-Brite™ Hookit™ 7447 PRO Disc, 152.4 mm x NH, A VFN | 40 | Each |

Cloth Discs

3M™ Cubitron II Hookit™ Cloth Disc 784F

3M™ Cubitron™ II Hookit™ Cloth Disc 784F features 3M Precision-Shaped Grain for longer life and a faster, more consistent cut than aluminum oxide discs. A precise mix of shaped ceramic and premium aluminum oxide delivers optimal cut in medium pressure grinding and blending applications. The disc also features a waterproof backing and grinding aid.

- 3M Precision-Shaped Grain blend provides up to 2x longer life than comparable aluminum oxide discs
- Proprietary mineral provides consistent, faster results on medium pressure applications, increasing production rate
- Reduces changeouts and downtime in finishing applications

| Product ID | Product | MOQ | Order Unit |
|------------|--|------|------------|
| 7100222630 | 3M™ Cubitron™ II Hookit™ Cloth Disc 784F, 36+ YF-weight, 5 in x NH, Die 500X, 25 discs per inner, 200 per case | 200 | Each |
| 7100222629 | 3M™ Cubitron™ II Hookit™ Cloth Disc 784F, 50+ YF-weight, 5 in x NH, Die 500X, 25 per inner, 200 per case | 1000 | Each |
| 7100211074 | 3M™ Cubitron™ II Hookit™ Cloth Disc 784F, 60+ YF-weight, 5 in x NH, 25 discs per inner, 200 per case | 200 | Each |
| 7100222628 | 3M™ Cubitron™ II Hookit™ Cloth Disc 784F, 80+ YF-weight, 5 in x NH, Die 500X, 25 per inner, 200 per case | 200 | Each |
| 7100222757 | 3M™ Cubitron™ II Hookit™ Cloth Disc 784F, 120+ XF-weight, 5 in x NH, Die 500X, 25 per inner, 200 per case | 200 | Each |

3M™ Cubitron™ II Hookit™ Cloth D/F Disc 947A

3M™ Cubitron™ II Hookit™ Cloth Disc 947A is a cloth disc featuring 3M Precision Shaped Grain. Our cloth discs are constructed on a durable X-weight poly-cloth backing for high performance on a wide range of metals.



- Cuts hard and fast to slice through metals
- 3M Precision Shaped Grain yields higher cut rates
- Delivers consistent performance on a wide range of metals

| Product ID | Product | MOQ | Order Unit |
|------------|---|-----|------------|
| 7100113118 | 3M™ Cubitron™ II Hookit™ Cloth Disc 947A, 76 mm, 3-Hole, 40+ | 200 | Each |
| 7100113145 | 3M™ Cubitron™ II Hookit™ Cloth Disc 947A, 76 mm, 3-Hole, 80+ | 200 | Each |
| 7100113113 | 3M™ Cubitron™ II Hookit™ Cloth Disc 947A, 76 mm, 3-Hole, 120+ | 200 | Each |

3M™ Cubitron™ II Hookit™ Cloth D/F Disc 947A

3M™ Cubitron™ II Hookit™ Cloth Disc 947A is a cloth disc featuring 3M Precision Shaped Grain. Our cloth discs are constructed on a durable X-weight poly-cloth backing for high performance on a wide range of metals.

- Cuts hard and fast to slice through metals
- 3M Precision Shaped Grain yields higher cut rates
- Delivers consistent performance on a wide range of metals



| Product ID | Product | MOQ | Order Unit |
|------------|---|-----|------------|
| 7100113114 | 3M™ Cubitron™ II Hookit™ Cloth Disc 947A, 76 mm, No Hole, 40+ | 200 | Each |
| 7100113109 | 3M™ Cubitron™ II Hookit™ Cloth Disc 947A, 76 mm, No Hole, 60+ | 200 | Each |
| 7100113126 | 3M™ Cubitron™ II Hookit™ Cloth Disc 947A, 76 mm, No Hole, 80+ | 200 | Each |
| 7100113117 | 3M™ Cubitron™ II Hookit™ Cloth Disc 947A, 76 mm, No Hole, 120+ | 200 | Each |
| 7100169959 | 3M™ Cubitron™ II Hookit™ Cloth Disc 947A, 115 mm, No Hole, 40+ | 200 | Each |
| 7100169950 | 3M™ Cubitron™ II Hookit™ Cloth Disc 947A, 115 mm, No Hole, 60+ | 200 | Each |
| 7100169962 | 3M™ Cubitron™ II Hookit™ Cloth Disc 947A, 115 mm, No Hole, 80+ | 200 | Each |
| 7100169949 | 3M™ Cubitron™ II Hookit™ Cloth Disc 947A, 115 mm, No Hole, 120+ | 200 | Each |
| 7100113110 | 3M™ Cubitron™ II Hookit™ Cloth Disc 947A, 127 mm, 5-Hole, 40+ | 200 | Each |
| 7100113096 | 3M™ Cubitron™ II Hookit™ Cloth Disc 947A, 127 mm, 5-Hole, 60+ | 200 | Each |
| 7100113111 | 3M™ Cubitron™ II Hookit™ Cloth Disc 947A, 127 mm, 5-Hole, 80+ | 200 | Each |
| 7100113075 | 3M™ Cubitron™ II Hookit™ Cloth Disc 947A, 127 mm, 5-Hole, 120+ | 200 | Each |
| 7100113120 | 3M™ Cubitron™ II Hookit™ Cloth Disc 947A, 127 mm, No Hole, 40+ | 200 | Each |
| 7100113137 | 3M™ Cubitron™ II Hookit™ Cloth Disc 947A, 127 mm, No Hole, 60+ | 200 | Each |
| 7100112980 | 3M™ Cubitron™ II Hookit™ Cloth Disc 947A, 127 mm, No Hole, 80+ | 200 | Each |
| 7100085514 | 3M™ Cubitron™ II Hookit™ Cloth Disc 947A, 127 mm, No Hole, 120+ | 200 | Each |
| 7100113143 | 3M™ Cubitron™ II Hookit™ Cloth Disc 947A, 152 mm, 6-Hole, 40+ | 200 | Each |
| 7100113076 | 3M™ Cubitron™ II Hookit™ Cloth Disc 947A, 152 mm, 6-Hole, 60+ | 200 | Each |
| 7100113107 | 3M™ Cubitron™ II Hookit™ Cloth Disc 947A, 152 mm, 6-Hole, 80+ | 200 | Each |
| 7100113121 | 3M™ Cubitron™ II Hookit™ Cloth Disc 947A, 152 mm, No Hole, 40+ | 200 | Each |
| 7100113142 | 3M™ Cubitron™ II Hookit™ Cloth Disc 947A, 152 mm, No Hole, 60+ | 200 | Each |
| 7100113080 | 3M™ Cubitron™ II Hookit™ Cloth Disc 947A, 152 mm, No Hole, 80+ | 200 | Each |
| 7100113139 | 3M™ Cubitron™ II Hookit™ Cloth Disc 947A, 152 mm, No Hole, 120+ | 200 | Each |

Paper Discs

3M™ Cubitron™ II Hookit™ Disc 950U

3M™ Cubitron™ II Hookit™ Disc 950U is an abrasive disc designed to deliver high performance in body-in-white applications. It's powered by fast-cutting, long-lasting 3M Precision-Shaped Grain in a super-open-coat construction that resists loading with sanding swarf. The E-weight paper backing is specially designed for sanding metal.



- Ideal for prepping and repairing flat surfaces, including body-in-white applications
- Super-open-coat construction for reduced loading allowing metal and paint particles to escape
- 3M™ Precision-Shaped Grain delivers a consistent, high cut-rate and long life

| Product ID | Product | MOQ | Order Unit |
|------------|---|-----|------------|
| 7100244892 | 3M™ Cubitron™ II Hookit™ Disc 950U, 125 mm, 8+1 Festool HL, Die 500KE, 80+ | 250 | Each |
| 7100244891 | 3M™ Cubitron™ II Hookit™ Disc 950U, 125 mm, 8+1 Festool HL, Die 500KE, 120+ | 250 | Each |
| 7100244890 | 3M™ Cubitron™ II Hookit™ Disc 950U, 125 mm, 8+1 Festool HL, Die 500KE, 150+ | 250 | Each |
| 7100245353 | 3M™ Cubitron™ II Hookit™ Disc 950U, 125 mm, 8+1 Festool HL, Die 500KE, 180+ | 250 | Each |
| 7100190726 | 3M™ Cubitron™ II Hookit™ Disc 950U, 127 mm, 5-Hole, 60+ | 250 | Each |
| 7100190724 | 3M™ Cubitron™ II Hookit™ Disc 950U, 127 mm, 5-Hole, 80+ | 250 | Each |
| 7100190722 | 3M™ Cubitron™ II Hookit™ Disc 950U, 127 mm, 5-Hole, 120+ | 250 | Each |
| 7100190725 | 3M™ Cubitron™ II Hookit™ Disc 950U, 127 mm, 5-Hole, 150+ | 250 | Each |
| 7100190723 | 3M™ Cubitron™ II Hookit™ Disc 950U, 127 mm, 5-Hole, 180+ | 250 | Each |
| 7100244497 | 3M™ Cubitron™ II Hookit™ Disc 950U, 127 mm, 8+1 Festool HL, Die 500KE, 60+ | 250 | Each |
| 7100187017 | 3M™ Cubitron™ II Hookit™ Disc 950U, 127 mm, No Hole, 60+ | 250 | Each |
| 7100187016 | 3M™ Cubitron™ II Hookit™ Disc 950U, 127 mm, No Hole, 80+ | 250 | Each |
| 7100187015 | 3M™ Cubitron™ II Hookit™ Disc 950U, 127 mm, No Hole, 120+ | 250 | Each |
| 7100187014 | 3M™ Cubitron™ II Hookit™ Disc 950U, 127 mm, No Hole, 150+ | 250 | Each |
| 7100187013 | 3M™ Cubitron™ II Hookit™ Disc 950U, 127 mm, No Hole, 180+ | 250 | Each |
| 7100226878 | 3M™ Cubitron™ II Hookit™ Disc 950U, 152 mm, 15-Hole, 60+ | 250 | Each |
| 7100226892 | 3M™ Cubitron™ II Hookit™ Disc 950U, 152 mm, 15-Hole, 80+ | 250 | Each |
| 7100226879 | 3M™ Cubitron™ II Hookit™ Disc 950U, 152 mm, 15-Hole, 120+ | 250 | Each |
| 7100226891 | 3M™ Cubitron™ II Hookit™ Disc 950U, 152 mm, 15-Hole, 150+ | 250 | Each |
| 7100226890 | 3M™ Cubitron™ II Hookit™ Disc 950U, 152 mm, 15-Hole, 180+ | 250 | Each |
| 7100226887 | 3M™ Cubitron™ II Hookit™ Disc 950U, 152 mm, 17-Hole, 60+ | 250 | Each |
| 7100226884 | 3M™ Cubitron™ II Hookit™ Disc 950U, 152 mm, 17-Hole, 80+ | 250 | Each |
| 7100226886 | 3M™ Cubitron™ II Hookit™ Disc 950U, 152 mm, 17-Hole, 120+ | 250 | Each |
| 7100226885 | 3M™ Cubitron™ II Hookit™ Disc 950U, 152 mm, 17-Hole, 150+ | 250 | Each |
| 7100226888 | 3M™ Cubitron™ II Hookit™ Disc 950U, 152 mm, 17-Hole, 180+ | 250 | Each |
| 7100190718 | 3M™ Cubitron™ II Hookit™ Disc 950U, 152 mm, No Hole, 60+ | 250 | Each |
| 7100190719 | 3M™ Cubitron™ II Hookit™ Disc 950U, 152 mm, No Hole, 80+ | 250 | Each |
| 7100190721 | 3M™ Cubitron™ II Hookit™ Disc 950U, 152 mm, No Hole, 120+ | 250 | Each |
| 7100190720 | 3M™ Cubitron™ II Hookit™ Disc 950U, 152 mm, No Hole, 150+ | 250 | Each |
| 7100190717 | 3M™ Cubitron™ II Hookit™ Disc 950U, 152 mm, No Hole, 180+ | 250 | Each |

3M Xtract™ Paper Disc 236U

3M Xtract™ Paper Disc 236U features a 3M™ proprietary multi-hole pattern for improved dust extraction in finishing applications. Part of the 3M Xtract Series, designed for optimal dust removal. Our innovative multi-hole pattern extracts dust better than 5- or 6-hole products — increasing cut and dramatically increasing disc life. The design does not need to align with the disc pad holes, making switching the discs fast, easy, and convenient. Advanced Series Abrasives from 3M are designed to deliver an unbeatable combination of performance and value. Open coat construction and a load-resistant coating further prevent clogging.



- 3M Xtract™ proprietary multi-hole pattern provides superior dust extraction to prevent loading, increase productivity, and provide a cleaner work environment
- Open coat and load-resistant coating prevents clogging to optimize cut and product life
- 3M™ Hookit™ attachment system provides easy disc changes and optimizes disc life

| Product ID | Product | MOQ | Order Unit |
|------------|---|-----|------------|
| 7000119599 | 3M Xtract™ Paper Disc 236U, 76 mm, 300LG, P80 | 250 | Each |
| 7000119602 | 3M Xtract™ Paper Disc 236U, 76 mm, 300LG, P150 | 50 | Each |
| 7000119605 | 3M Xtract™ Paper Disc 236U, 76 mm, 300LG, P240 | 250 | Each |
| 7000119606 | 3M Xtract™ Paper Disc 236U, 76 mm, 300LG, P320 | 250 | Each |
| 7000119607 | 3M Xtract™ Paper Disc 236U, 76 mm, 300LG, P400, C-Weight | 50 | Each |
| 7000119608 | 3M Xtract™ Paper Disc 236U, 76 mm, 300LG, P500, C-Weight | 50 | Each |
| 7010029935 | 3M Xtract™ Paper Disc 236U, 127 mm, 500LG, P500 | 50 | Each |
| 7010029932 | 3M Xtract™ Paper Disc 236U, 127 mm, P240 | 250 | Each |
| 7010029933 | 3M Xtract™ Paper Disc 236U, 127 mm, P320 | 250 | Each |
| 7010029934 | 3M Xtract™ Paper Disc 236U, 127 mm, P400 | 250 | Each |
| 7100078157 | 3M Xtract™ Paper Disc 236U, 152 mm x NH, 600LG, P220 | 50 | Each |
| 7100078181 | 3M Xtract™ Paper Disc 236U, 152 mm, 600LG, P500 | 50 | Each |
| 7100078180 | 3M Xtract™ Paper Disc 236U, 152 mm, 600LG, P400, C-Weight | 50 | Each |
| 7100078152 | 3M Xtract™ Paper Disc 236U, 152 mm, P80, C-Weight | 250 | Each |
| 7100078153 | 3M Xtract™ Paper Disc 236U, 152 mm, P100 | 50 | Each |
| 7100078155 | 3M Xtract™ Paper Disc 236U, 152 mm, P150 | 50 | Each |
| 7100078158 | 3M Xtract™ Paper Disc 236U, 152 mm, P240 | 50 | Each |
| 7100078159 | 3M Xtract™ Paper Disc 236U, 152 mm, P320 | 50 | Each |
| 7100078154 | 3M Xtract™ Paper Disc 236U, 152 mm, x NH, P120 | 250 | Each |
| 7100078156 | 3M Xtract™ Paper Disc 236U, 152 mm, x NH, P180 | 50 | Each |

Quick Change Discs

3M™ Cubitron™ II Roloc™ Fibre Disc 982C

3M™ Cubitron™ II Roloc™ Fibre Disc 982C offers outstanding performance and productivity for medium to high pressure grinding applications. Our discs are perfect for use on carbon steel when a smaller disc is needed.



- Features 3M Precision Shaped Grain which gives improved cut and longevity
- Disc life is significantly increased, completing more parts per disc for less disc changes
- Roloc™ quick attachment system makes for easy disc changes between grades or applications

| Product ID | Product | MOQ | Order Unit |
|------------|--|-----|------------|
| 7000118429 | 3M™ Cubitron™ II Roloc™ Fibre Disc 982C, 50 mm, 36+ | 50 | Each |
| 7000044902 | 3M™ Cubitron™ II Roloc™ Fibre Disc 982C, 76 mm, R300V, 60+ | 50 | Each |
| 7000044904 | 3M™ Cubitron™ II Roloc™ Fibre Disc 982C, 76 mm, R300V, 80+ | 50 | Each |
| 7100126838 | 3M™ Cubitron™ II Roloc™ Fibre Disc 982C, 76 mm, RS300VM, 36+ | 200 | Each |
| 7000118430 | 3M™ Cubitron™ II Roloc™ Fibre Disc 982C, 76mm, R300V, 36+ | 50 | Each |

3M™ Cubitron™ II Roloc™ Cloth Disc 984F

3M™ Cubitron™ II Roloc™ Durable Edge Disc 984F combines the convenience of our 3M Roloc Quick-Change Attachment System with 3M Precision Shaped Grain technology, delivering increased cut rates and disc life.



- Features 3M Precision Shaped Grain which gives improved cut and longevity
- Disc life is significantly increased, completing more parts per disc for less disc changes
- Incorporated grinding aid reduces grinding temperatures on heat sensitive alloys increasing longevity

| Product ID | Product | MOQ | Order Unit |
|------------|--|-----|------------|
| 7000045173 | 3M™ Cubitron™ II Roloc™ Cloth Disc 984, 50 mm, RS200PM, 60+ | 200 | Each |
| 7000045233 | 3M™ Cubitron™ II Roloc™ Cloth Disc 984F, 25 mm, R100N, 60+ | 200 | Each |
| 7000045166 | 3M™ Cubitron™ II Roloc™ Cloth Disc 984F, 38 mm, R150S, 36+ | 200 | Each |
| 7000045171 | 3M™ Cubitron™ II Roloc™ Cloth Disc 984F, 38 mm, R150S, 60+ | 200 | Each |
| 7000045175 | 3M™ Cubitron™ II Roloc™ Cloth Disc 984F, 38 mm, R150S, 80+ | 200 | Each |
| 7000045168 | 3M™ Cubitron™ II Roloc™ Cloth Disc 984F, 38 mm, RS150SM, 36+ | 200 | Each |
| 7100001474 | 3M™ Cubitron™ II Roloc™ Cloth Disc 984F, 50 mm, R200P, 36+ | 200 | Each |
| 7100001475 | 3M™ Cubitron™ II Roloc™ Cloth Disc 984F, 50 mm, R200P, 60+ | 200 | Each |
| 7100001473 | 3M™ Cubitron™ II Roloc™ Cloth Disc 984F, 50 mm, R200P, 80+ | 200 | Each |
| 7000045167 | 3M™ Cubitron™ II Roloc™ Cloth Disc 984F, 76 mm, R300V, 36+ | 200 | Each |
| 7000045172 | 3M™ Cubitron™ II Roloc™ Cloth Disc 984F, 76 mm, R300V, 60+ | 200 | Each |
| 7000045176 | 3M™ Cubitron™ II Roloc™ Cloth Disc 984F, 76 mm, R300V, 80+ | 200 | Each |
| 7000045177 | 3M™ Cubitron™ II Roloc™ Cloth Disc 984F, 38 mm, RS150SM, 80+ | 200 | Each |

3M™ Cubitron™ II Roloc™ Disc 984F

3M™ Cubitron™ II Roloc™ Disc 984F offers a superior solution for tackling metalworking applications where flexibility is required, such as weld grinding, beveling, flame-cut edge clean-up and deburring.

- 3M Precision Shaped Ceramic Grain (PSG) maintains super-sharp points that cut exceptionally fast with less pressure compared to conventional abrasives
- Disc life is significantly longer, completing more parts per disc and requiring fewer disc changes compared to conventional abrasives
- Grinding aid incorporated on the disc minimizes grinding temperatures for stainless steel and other heat-sensitive alloys



| Product ID | Product | MOQ | Order Unit |
|------------|--|-----|------------|
| 7010361116 | 3M™ Cubitron™ II Roloc™ Cloth Disc 984F, 50 mm, R200P, 60+ | 200 | Each |

3M™ Cubitron™ II Roloc™ Durable Edge Disc 947A

3M™ Cubitron™ II Roloc™ Durable Edge Disc 947A is a poly-cotton backed, heavyweight, sharp cutting disc. Our strong, durable discs are easy to use and ideal for edge work.

- Precision-Shaped Grain delivers sharp, cool, consistent cutting action
- Poly-cotton backing offers water resistance and great tensile strength, enhancing durability of grains
- Heavy weight backing makes it more durable and tear resistant, great for edge work



| Product ID | Product | MOQ | Order Unit |
|------------|---|-----|------------|
| 7100077039 | 3M™ Cubitron™ II Roloc™ Durable Edge Disc 947A, 50 mm, 40+ | 200 | Each |
| 7100077047 | 3M™ Cubitron™ II Roloc™ Durable Edge Disc 947A, 50 mm, 60+ | 200 | Each |
| 7100076925 | 3M™ Cubitron™ II Roloc™ Durable Edge Disc 947A, 50 mm, 80+ | 200 | Each |
| 7100076933 | 3M™ Cubitron™ II Roloc™ Durable Edge Disc 947A, 50 mm, 120+ | 200 | Each |
| 7100077040 | 3M™ Cubitron™ II Roloc™ Durable Edge Disc 947A, 76 mm, 40+ | 200 | Each |
| 7100076898 | 3M™ Cubitron™ II Roloc™ Durable Edge Disc 947A, 76 mm, 60+ | 200 | Each |
| 7100076926 | 3M™ Cubitron™ II Roloc™ Durable Edge Disc 947A, 76 mm, 80+ | 200 | Each |
| 7100076934 | 3M™ Cubitron™ II Roloc™ Durable Edge Disc 947A, 76 mm, 120+ | 200 | Each |

3M™ Roloc™ Fibre Disc 782C

3M™ Roloc™ Fibre Disc 782C is a fibre disc featuring our advanced abrasive technology, 3M Precision Shaped Grain. These discs have a stiff fibre backing and strong resin bond that provide durability and tear-resistance.

- Cuts carbon steel rapidly
- Premium mineral excels at heavy weight applications
- 3M Precision Shaped Grain yields higher cut rates



| Product ID | Product | MOQ | Order Unit |
|------------|--|-----|------------|
| 7100100976 | 3M™ Roloc™ Fibre Disc 782C, 50 mm, 36+ | 200 | Each |
| 7100100989 | 3M™ Roloc™ Fibre Disc 782C, 50 mm, 60+ | 200 | Each |
| 7100100999 | 3M™ Roloc™ Fibre Disc 782C, 50 mm, 80+ | 200 | Each |
| 7100100942 | 3M™ Roloc™ Fibre Disc 782C, 76 mm, 36+ | 200 | Each |
| 7100100885 | 3M™ Roloc™ Fibre Disc 782C, 76 mm, 60+ | 200 | Each |

3M™ Roloc™ Fibre Disc 782C

3M™ Roloc™ Fibre Disc 782C is a fibre disc featuring our advanced abrasive technology, 3M Precision Shaped Grain. These discs have a stiff fibre backing and strong resin bond that provide durability and tear-resistance.



- Cuts carbon steel rapidly
- Premium mineral excels at heavy weight applications
- 3M Precision Shaped Grain yields higher cut rates

| Product ID | Product | MOQ | Order Unit |
|------------|--|-----|------------|
| 7100100986 | 3M™ Roloc™ Fibre Disc 782C, 76 mm, 80+ | 200 | Each |

3M™ Roloc™ Fibre Disc 787C

3M™ Roloc™ Fibre Disc 787C is a fibre disc featuring our advanced abrasive technology, 3M Precision Shaped Grain. These discs have a stiff fibre backing and strong resin bond that provide durability and tear-resistance. They are constructed with a grinding aid.



- Cuts hard and fast to grind metals like stainless steel and high nickel alloys
- 3M Precision Shaped Grain yields higher cut rates and excels at heavy weight applications
- Grinding aid minimises grinding temperatures for heat-sensitive alloys

| Product ID | Product | MOQ | Order Unit |
|------------|---|-----|------------|
| 7100100974 | 3M™ Roloc™ Fibre Disc 787C, 50 mm, 36+ | 200 | Each |
| 7100100982 | 3M™ Roloc™ Fibre Disc 787C, 50 mm, 60+ | 200 | Each |
| 7100100962 | 3M™ Roloc™ Fibre Disc 787C, 50 mm, 80+ | 200 | Each |
| 7100100964 | 3M™ Roloc™ Fibre Disc 787C, 50 mm, 120+ | 200 | Each |
| 7100100981 | 3M™ Roloc™ Fibre Disc 787C, 75 mm, 36+ | 200 | Each |
| 7100100979 | 3M™ Roloc™ Fibre Disc 787C, 75 mm, 60+ | 200 | Each |
| 7100100966 | 3M™ Roloc™ Fibre Disc 787C, 75 mm, 120+ | 200 | Each |
| 7100100961 | 3M™ Roloc™ Fibre Disc 787C, 76 mm, 80+ | 200 | Each |

Scotch-Brite™ Roloc™ Clean and Strip XT Pro Disc

Scotch-Brite™ Roloc™ Clean and Strip XT Pro Disc features silicon carbide abrasive mineral incorporated into an open nylon web. Our discs effectively remove rust, paint, mill scale, coatings and adhesives from surfaces without significantly altering the base material.



- Removes rust, paint, mill scale and coatings from metal fast
- High-strength fibre resists chunking and performs well on edges
- High conformability provides a larger contact patch for faster removal rates

| Product ID | Product | MOQ | Order Unit |
|------------|--|-----|------------|
| 7100175521 | Scotch-Brite™ Roloc™ Clean and Strip XT Pro Disc XO-DR, 50 mm, S XCRS, Purple | 60 | Each |
| 7100173795 | Scotch-Brite™ Roloc™ Clean and Strip XT Pro Disc XO-DR, 76 mm, S XCRS, Purple | 40 | Each |
| 7100192704 | Scotch-Brite™ Roloc™+ Clean and Strip XT Pro Disc XO-ZR, 100 mm x 13 mm x 6 mm, S XCRS, Purple | 10 | Each |
| 7100192705 | Scotch-Brite™ Roloc™+ Clean and Strip XT Pro Disc XO-ZR, 125 mm x 13 mm x 6 mm, S XCRS, Purple | 8 | Each |
| 7100192706 | Scotch-Brite™ Roloc™+ Clean and Strip XT Pro Disc XO-ZR, 150 mm x 13 mm x 6 mm, S XCRS, Purple | 6 | Each |

Scotch-Brite™ Roloc™ Clean and Strip XT Pro Extra Cut Disc

Scotch-Brite™ Roloc™ Clean and Strip XT Pro Extra Cut Disc features aluminium oxide abrasive mineral incorporated into an open nylon web. Our discs are designed to remove tough coatings, such as heavy rust, thick paint and corrosion, while also blending and refining the bare metal underneath.



- Quickly removes heavy rust, thick paint, corrosion and cleans welds
- Aluminium oxide mineral aggressively removes top layer and refines the bare metal underneath
- High conformability provides a larger contact patch for faster removal rates

| Product ID | Product | MOQ | Order Unit |
|------------|--|-----|------------|
| 7100179815 | Scotch-Brite™ Roloc™ Clean and Strip XT Pro Extra Cut Disc XC-DR, 50 mm, A XCRS, Green | 60 | Each |
| 7100173790 | Scotch-Brite™ Roloc™ Clean and Strip XT Pro Extra Cut Disc XC-DR, 76 mm, A XCRS, Green | 40 | Each |

Scotch-Brite™ Roloc™+ Clean and Strip XT Pro Extra Cut Disc

Scotch-Brite™ Roloc™+ Clean and Strip XT Pro Extra Cut Disc features aluminium oxide abrasive mineral incorporated into an open nylon web. Our discs are designed to remove tough coatings, such as heavy rust, thick paint and corrosion while also blending and refining the bare metal underneath.



- Quickly removes heavy rust, thick paint, corrosion and cleans welds
- Aluminium oxide mineral aggressively removes top layer and refines the bare metal underneath
- High conformability provides a larger contact patch for faster removal rates

| Product ID | Product | MOQ | Order Unit |
|------------|---|-----|------------|
| 7100192712 | Scotch-Brite™ Roloc™+ Clean and Strip XT Pro Extra Cut Disc XO-ZR, 100 mm x 13 mm x 6 mm, A XCRS, Green | 10 | Each |
| 7100192733 | Scotch-Brite™ Roloc™+ Clean and Strip XT Pro Extra Cut Disc XO-ZR, 125 mm x 13 mm x 6 mm, A XCRS, Green | 8 | Each |
| 7100192734 | Scotch-Brite™ Roloc™+ Clean and Strip XT Pro Extra Cut Disc XO-ZR, 150 mm x 13 mm x 6 mm, A XCRS, Green | 6 | Each |

Scotch-Brite™ Roloc™ Surface Conditioning Disc SC-DR

Scotch-Brite™ Roloc™ Surface Conditioning Disc combines our durable, non-woven disc with the efficient Roloc quick-change attachment system, for effective cleaning, finishing, blending and deburring. These discs use non-woven fibre which conforms well to irregular surfaces.



- Tough non-woven disc aggressively deburrs and finishes
- Conformable, non-woven disc with Roloc™ backing for aggressive cutting
- Achieve consistent finishes with open-web construction that resists loading and runs cool

| Product ID | Product | MOQ | Order Unit |
|------------|--|-----|------------|
| 7000045887 | Scotch-Brite™ Roloc™ Surface Conditioning Disc SC-DR TR, 38 mm, A CRS, Brown | 50 | Each |
| 7000000704 | Scotch-Brite™ Roloc™ Surface Conditioning Disc SC-DR, 25 mm, A CRS, Brown | 200 | Each |
| 7000021280 | Scotch-Brite™ Roloc™ Surface Conditioning Disc SC-DR, 25 mm, A MED, Red | 200 | Each |
| 7000021279 | Scotch-Brite™ Roloc™ Surface Conditioning Disc SC-DR, 25 mm, A VFN, Blue | 200 | Each |
| 7000045888 | Scotch-Brite™ Roloc™ Surface Conditioning Disc SC-DR, 38 mm, A MED, Red | 50 | Each |
| 7000028507 | Scotch-Brite™ Roloc™ Surface Conditioning Disc SC-DR, 50 mm, A CRS, Brown | 100 | Each |
| 7000000752 | Scotch-Brite™ Roloc™ Surface Conditioning Disc SC-DR, 50 mm, A CRS, Brown | 50 | Each |
| 7000068118 | Scotch-Brite™ Roloc™ Surface Conditioning Disc SC-DR, 50 mm, A CRS, PN139497 | 200 | Each |

Scotch-Brite™ Roloc™ Surface Conditioning Disc SC-DR

Scotch-Brite™ Roloc™ Surface Conditioning Disc combines our durable, non-woven disc with the efficient Roloc quick-change attachment system, for effective cleaning, finishing, blending and deburring. These discs use non-woven fibre which conforms well to irregular surfaces.



- Tough non-woven disc aggressively deburrs and finishes
- Conformable, non-woven disc with Roloc™ backing for aggressive cutting
- Achieve consistent finishes with open-web construction that resists loading and runs cool

| Product ID | Product | MOQ | Order Unit |
|------------|--|-----|------------|
| 7000068117 | Scotch-Brite™ Roloc™ Surface Conditioning Disc SC-DR, 50 mm, A MED, PN139496 | 200 | Each |
| 7000028506 | Scotch-Brite™ Roloc™ Surface Conditioning Disc SC-DR, 50 mm, A MED, Red | 100 | Each |
| 7000000751 | Scotch-Brite™ Roloc™ Surface Conditioning Disc SC-DR, 50 mm, A MED, Red | 50 | Each |
| 7000000750 | Scotch-Brite™ Roloc™ Surface Conditioning Disc SC-DR, 50 mm, A VFN, Blue | 200 | Each |
| 7000028508 | Scotch-Brite™ Roloc™ Surface Conditioning Disc SC-DR, 50 mm, A VFN, Blue | 100 | Each |
| 7000068116 | Scotch-Brite™ Roloc™ Surface Conditioning Disc SC-DR, 50 mm, A VFN, PN139495 | 200 | Each |
| 7000028509 | Scotch-Brite™ Roloc™ Surface Conditioning Disc SC-DR, 50 mm, S FIN, Grey | 100 | Each |
| 7000000753 | Scotch-Brite™ Roloc™ Surface Conditioning Disc SC-DR, 50 mm, S SFN, Grey | 200 | Each |
| 7000046114 | Scotch-Brite™ Roloc™ Surface Conditioning Disc SC-DR, 76 mm, A CRS, Brown | 4 | Carton |
| 7000000756 | Scotch-Brite™ Roloc™ Surface Conditioning Disc SC-DR, 76 mm, A CRS, Brown | 100 | Each |
| 7000000755 | Scotch-Brite™ Roloc™ Surface Conditioning Disc SC-DR, 76 mm, A MED, Red | 25 | Each |
| 7000046113 | Scotch-Brite™ Roloc™ Surface Conditioning Disc SC-DR, 76 mm, A MED, Red | 4 | Carton |
| 7000000754 | Scotch-Brite™ Roloc™ Surface Conditioning Disc SC-DR, 76 mm, A VFN, Blue | 25 | Each |
| 7000046108 | Scotch-Brite™ Roloc™ Surface Conditioning Disc SC-DR, 76 mm, A VFN, Blue | 4 | Carton |
| 7000028501 | Scotch-Brite™ Roloc™ Surface Conditioning Disc SC-DR, 76 mm, S SFN, Grey | 100 | Each |
| 7100007009 | Scotch-Brite™ Roloc™ Surface Conditioning Disc SC-DR, 102 mm, A CRS | 25 | Each |

Scotch-Brite™ Roloc™ Surface Conditioning Disc SE-DR

Scotch-Brite™ Roloc™ SE Surface Conditioning Discs combine a coarse, non-woven disc with the efficiency of the 3M™ Roloc™ quick-change attachment system. Our discs are designed for heavy-duty deburring and finishing, with a conformable fibre and supportive Roloc backing for aggressive cutting.



- Course, tough non-woven disc aggressively deburrs and finishes
- Open-web construction resists loading and runs cool, producing consistent finishes
- Conformable disc conditions surfaces without gouging, undercutting, or damaging the base material

| Product ID | Product | MOQ | Order Unit |
|------------|---|-----|------------|
| 7000046111 | Scotch-Brite™ Roloc™ Surface Conditioning Disc SE-DR, 50 mm, A CRS, Brown | 200 | Each |
| 7000046110 | Scotch-Brite™ Roloc™ Surface Conditioning Disc SE-DR, 50 mm, A MED, Red | 200 | Each |
| 7000042733 | Scotch-Brite™ Roloc™ Surface Conditioning Disc SE-DR, 76 mm, A CRS, Brown | 100 | Each |
| 7000046112 | Scotch-Brite™ Roloc™ Surface Conditioning Disc SE-DR, 76 mm, A MED, Red | 100 | Each |
| 7000046149 | Scotch-Brite™ Roloc™ Surface Conditioning Disc SE-DR, 76 mm, A VFN, Red | 100 | Each |

Scotch-Brite™ Roloc™ SL Surface Conditioning Disc

Scotch-Brite™ Roloc™ SL Surface Conditioning Disc has a unique web construction and formulation. Our discs resist loading and use aluminium oxide abrasive mineral for a fast, aggressive cut and long product life. They offer blending and finishing capabilities.



- Specially engineered light grinding and blending disc can last up to twice as long as other surface conditioning discs
- Blending and finishing capability saves process steps and offers desired finish without sacrificing cut-rate
- Versatile for grind line refinement, metal blending, and surface preparation

| Product ID | Product | MOQ | Order Unit |
|------------|--|-----|------------|
| 7000121083 | Scotch-Brite™ Roloc™ Surface Conditioning Disc SL-DR, 50 mm, A MED | 200 | Each |
| 7000046219 | Scotch-Brite™ Roloc™ Surface Conditioning Disc SL-DR, 50 mm, CRS, Heavy Duty | 200 | Each |
| 7000046221 | Scotch-Brite™ Roloc™ Surface Conditioning Disc SL-DR, 50 mm, CRS, Super Duty | 200 | Each |
| 7000046218 | Scotch-Brite™ Roloc™ Surface Conditioning Disc SL-DR, 75 mm, CRS, Heavy Duty | 100 | Each |
| 7000046220 | Scotch-Brite™ Roloc™ Surface Conditioning Disc SL-DR, 75 mm, CRS, Super Duty | 100 | Each |
| 7100029968 | Scotch-Brite™ Roloc™ Surface Conditioning Disc SL-DR, 76 mm, A CRS | 100 | Each |
| 7000121082 | Scotch-Brite™ Roloc™ Surface Conditioning Disc SL-DR, 76 mm, A MED | 100 | Each |

Scotch-Brite™ Roloc™ Light Grinding and Blending Disc GB-DR

Scotch-Brite™ Roloc™ Light Grinding and Blending Discs use a fast cutting ceramic aluminium oxide abrasive grain blend. We've designed them for optimal weld grinding and blending in mild-steel applications, and to handle intense heat and stress applications.



- Grinds and blends in a single step
- 3M™ ceramic aluminium oxide abrasives combine high cut-rate with blending, eliminating finishing steps
- Disc backup pad helps provide high edge durability for consistent finishing and long disc life

| Product ID | Product | MOQ | Order Unit |
|------------|--|-----|------------|
| 7100019197 | Scotch-Brite™ Roloc™ Light Grinding and Blending Disc GB-DR, 25 mm, A CRS | 200 | Each |
| 7100048019 | Scotch-Brite™ Roloc™ Light Grinding and Blending Disc GB-DR, 38 mm, A CRS | 200 | Each |
| 7000046250 | Scotch-Brite™ Roloc™ Light Grinding and Blending Disc GB-DR, 50 mm, Heavy Duty | 200 | Each |
| 7000046251 | Scotch-Brite™ Roloc™ Light Grinding and Blending Disc GB-DR, 50 mm, Super Duty | 200 | Each |
| 7100007318 | Scotch-Brite™ Roloc™ Light Grinding and Blending Disc GB-DR, 76 mm, Heavy Duty | 100 | Each |
| 7100009310 | Scotch-Brite™ Roloc™ Light Grinding and Blending Disc GB-DR, 76 mm, Super Duty | 100 | Each |

Scotch-Brite™ Roloc™ Clean and Strip Disc CG-RD

Scotch-Brite™ Roloc™ Clean and Strip Disc uses a long lasting abrasive that combines silicon carbide mineral with non-woven nylon fibres using a resin which dissolves and breaks down over time. Our discs are designed to aggressively clean without altering the base material.



- Removes paint, rust and quickly without compromising the geometry of the work piece
- Load resistant material resists clogging for consistent cutting action
- Smear resistant to minimise cleaning of the work surface

| Product ID | Product | MOQ | Order Unit |
|------------|---|-----|------------|
| 7100093978 | Scotch-Brite™ Roloc™ Clean and Strip Disc CG-RD, 100 mm x 13 mm | 10 | Each |

Scotch-Brite™ Roloc™ Coating Removal Disc CR-DR

Scotch-Brite™ Roloc™ Coating Removal Disc uses extra coarse silicon carbide abrasive and conformable, non-woven material to effectively remove paint and rust from metal surfaces and welds. Our discs feature a secure hook and loop backing and are a good option to wire brushes.



- Strips coatings and preps surfaces more effectively than wire brushes
- Non-woven material aggressively removes coating without damaging the base material
- Open web material runs cool and resists loading for prolonged operation

| Product ID | Product | MOQ | Order Unit |
|------------|--|-----|------------|
| 7000046010 | Scotch-Brite™ Roloc™ Coating Removal Disc CR-DR, 50 mm | 60 | Each |
| 7000046009 | Scotch-Brite™ Roloc™ Coating Removal Disc CR-DR, 76 mm | 40 | Each |

Scotch-Brite™ Roloc™ Deburr & Finish PRO Unitized Wheel

Scotch-Brite™ Roloc™ Deburr & Finish PRO Unitized Wheel is our new metalworking tool with 3M precision shaped grain woven throughout the abrasive. These unitised wheels have a soft nylon fibre backing and include a Roloc™ attachment for swift, easy connection to power tools.



- Unitised construction enhances abrasive durability and strength, helping prolong service life
- Non-woven construction permits dust and debris to escape, minimising loading
- Perfect for moderate to heavy deburring

| Product ID | Product | MOQ | Order Unit |
|------------|--|-----|------------|
| 7100081368 | Scotch Brite™ Roloc™ Deburr and Finish PRO Unitized Wheel, 50 mm x 3.2 mm, 6C MED+ | 60 | Each |
| 7100081367 | Scotch Brite™ Roloc™ Deburr and Finish PRO Unitized Wheel, 50 mm x 6.35 mm, 6C MED+ | 60 | Each |
| 7010300983 | Scotch Brite™ Roloc™ Deburr and Finish PRO Unitized Wheel, 76 mm x 3.2 mm, 4C MED+ | 40 | Each |
| 7100081366 | Scotch Brite™ Roloc™ Deburr and Finish PRO Unitized Wheel, 76 mm x 3.2 mm, 6C MED+ | 40 | Each |
| 7100109130 | Scotch Brite™ Roloc™ Deburr and Finish PRO Unitized Wheel, 76 mm x 3.2 mm, 8C CRS+, | 40 | Each |
| 7100081365 | Scotch Brite™ Roloc™ Deburr and Finish PRO Unitized Wheel, 76 mm x 6 mm, 6C MED+ | 40 | Each |
| 7010329346 | Scotch Brite™ Roloc™ Deburr and Finish PRO Unitized Wheel, 76 mm x 6.35 mm, 2S FIN, | 40 | Each |
| 7010295274 | Scotch Brite™ Roloc™ Deburr and Finish PRO Unitized Wheel, 76 mm x 6.35 mm, 4C MED+, | 40 | Each |
| 7100109110 | Scotch Brite™ Roloc™ Deburr and Finish PRO Unitized Wheel, 76 mm x 6.35 mm, 8C CRS+ | 40 | Each |

Scotch-Brite™ Roloc™ Cut and Polish Flap Brush

Scotch-Brite™ Roloc™ Cut and Polish Flap Brush uses tough durable aluminium oxide mineral and our unique non-woven web design of blended synthetic fibres and abrasive particles in a conformable, three-dimensional material. These brushes provide a smooth and polished finish.



- Aluminium oxide mineral easily removes surface imperfections, helping to cut faster
- Easy abrasive wheel attachment
- Heavy-duty design for a longer brush life

| Product ID | Product | MOQ | Order Unit |
|------------|--|-----|------------|
| 7000077928 | Scotch-Brite™ Roloc™ Cut and Polish Flap Brush PF-ZR, 50 mm x 25 mm, A MED | 25 | Each |
| 7000077904 | Scotch-Brite™ Roloc™ Cut and Polish Flap Brush PF-ZR, 75 mm x 35 mm, AMED | 10 | Each |

Scotch-Brite™ Roloc™ Precision Surface Conditioning Disc

Scotch-Brite™ Roloc™ Precision Surface Conditioning Discs set a new standard in surface conditioning performance. These reformulated multi-purpose discs feature 3M Precision-Shaped Grain technology incorporated into the nonwoven web, bringing a new level of productivity and abrasive life to the Scotch-Brite™ lineup.



- Now with 3M™ precision shaped grain technology, setting a new standard of performance.
- Consistency and ease of use, to improve surfaces without significantly changing the workpiece.
- Conformable, non-woven disc combined with Roloc™ backing allows for aggressive cutting and a convenient, efficient attachment system.

| Product ID | Product | MOQ | Order Unit |
|------------|--|------|------------|
| 7100271028 | Scotch-Brite™ Roloc™ Precision Surface Conditioning Disc, PN-DR, Coarse, TR, 25.4 mm, 50/Inner, 200 ea/Case, Dispenser Pack | 200 | Each |
| 7100264164 | Scotch-Brite™ Roloc™ Precision Surface Conditioning Disc, PN-DR, Coarse, TR, 38.1 mm, 25/inner, 100 ea/Case, Dispenser Pack | 100 | Each |
| 7100264169 | Scotch-Brite™ Roloc™ Precision Surface Conditioning Disc, PN-DR, Coarse, TR, 38.1 mm, 50/inner, 200 ea/Case, Dispenser Pack | 200 | Each |
| 7100272236 | Scotch-Brite™ Roloc™ Precision Surface Conditioning Disc, PN-DR, Coarse, TR, 50.8 mm , 25/Inner, 100 ea/Case, Dispenser Pack | 100 | Each |
| 7100264090 | Scotch-Brite™ Roloc™ Precision Surface Conditioning Disc, PN-DR, Coarse, TR, 50.8 mm , 50/inner, 200 ea/Case, Dispenser Pack | 200 | Each |
| 7100264092 | Scotch-Brite™ Roloc™ Precision Surface Conditioning Disc, PN-DR, Coarse, TR, 50.8 mm , 1000 ea/Case, Bulk | 1000 | Each |
| 7100264197 | Scotch-Brite™ Roloc™ Precision Surface Conditioning Disc, PN-DR, Coarse, TR, 76.2 mm, 25/inner, 100 ea/Case, Dispenser Pack | 100 | Each |
| 7100264427 | Scotch-Brite™ Roloc™ Precision Surface Conditioning Disc, PN-DR, Coarse, TR, 76.2 mm, 1000 ea/Case, Bulk | 1000 | Each |
| 7100264203 | Scotch-Brite™ Roloc™ Precision Surface Conditioning Disc, PN-DR, Coarse, TR, 101.6 mm, 25/inner, 100 ea/Case, Dispenser Pack | 100 | Each |
| 7100264150 | Scotch-Brite™ Roloc™ Precision Surface Conditioning Disc, PN-DR, Extra Coarse, TR, 25.4 mm, 50/inner, 200 ea/Case, Dispenser Pack | 200 | Each |
| 7100264165 | Scotch-Brite™ Roloc™ Precision Surface Conditioning Disc, PN-DR, Extra Coarse, TR, 38.1 mm, 25/inner, 100 ea/Case, Dispenser Pack | 100 | Each |
| 7100264170 | Scotch-Brite™ Roloc™ Precision Surface Conditioning Disc, PN-DR, Extra Coarse, TR, 38.1 mm, 50/inner, 200 ea/Case, Dispenser Pack | 200 | Each |
| 7100264172 | Scotch-Brite™ Roloc™ Precision Surface Conditioning Disc, PN-DR, Extra Coarse, TR, 50.8 mm , 25/inner, 100 ea/Case, Dispenser Pack | 100 | Each |
| 7100264091 | Scotch-Brite™ Roloc™ Precision Surface Conditioning Disc, PN-DR, Extra Coarse, TR, 50.8 mm , 50/inner, 200 ea/Case, Dispenser Pack | 200 | Each |

Scotch-Brite™ Roloc™ Precision Surface Conditioning Disc

Scotch-Brite™ Roloc™ Precision Surface Conditioning Discs set a new standard in surface conditioning performance. These reformulated multi-purpose discs feature 3M Precision-Shaped Grain technology incorporated into the nonwoven web, bringing a new level of productivity and abrasive life to the Scotch-Brite™ lineup.



- Now with 3M™ precision shaped grain technology, setting a new standard of performance.
- Consistency and ease of use, to improve surfaces without significantly changing the workpiece.
- Conformable, non-woven disc combined with Roloc™ backing allows for aggressive cutting and a convenient, efficient attachment system.

| Product ID | Product | MOQ | Order Unit |
|------------|--|------|------------|
| 7100264193 | Scotch-Brite™ Roloc™ Precision Surface Conditioning Disc, PN-DR, Extra Coarse, TR, 50.8 mm , 1000 ea/Case, Bulk | 1000 | Each |
| 7100264198 | Scotch-Brite™ Roloc™ Precision Surface Conditioning Disc, PN-DR, Extra Coarse, TR, 76.2 mm, 25/inner, 100 ea/Case, Dispenser Pack | 100 | Each |
| 7100264438 | Scotch-Brite™ Roloc™ Precision Surface Conditioning Disc, PN-DR, Extra Coarse, TR, 76.2 mm, 1000 ea/Case, Bulk | 1000 | Each |
| 7100270872 | Scotch-Brite™ Roloc™ Precision Surface Conditioning Disc, PN-DR, Extra Coarse, TR, 101.6 mm, 25/Inner, 100 ea/Case, Dispenser Pack | 100 | Each |
| 7100264159 | Scotch-Brite™ Roloc™ Precision Surface Conditioning Disc, PN-DR, Fine, TR, 25.4 mm, 50/inner, 200 ea/Case, Dispenser Pack | 200 | Each |
| 7100264152 | Scotch-Brite™ Roloc™ Precision Surface Conditioning Disc, PN-DR, Fine, TR, 38.1 mm, 25/inner, 100 ea/Case, Dispenser Pack | 100 | Each |
| 7100264167 | Scotch-Brite™ Roloc™ Precision Surface Conditioning Disc, PN-DR, Fine, TR, 38.1 mm, 50/inner, 200 ea/Case, Dispenser Pack | 200 | Each |
| 7100264171 | Scotch-Brite™ Roloc™ Precision Surface Conditioning Disc, PN-DR, Fine, TR, 50.8 mm , 25/inner, 100 ea/Case, Dispenser Pack | 100 | Each |
| 7100264174 | Scotch-Brite™ Roloc™ Precision Surface Conditioning Disc, PN-DR, Fine, TR, 50.8 mm , 50/inner, 200 ea/Case, Dispenser Pack | 200 | Each |
| 7100264139 | Scotch-Brite™ Roloc™ Precision Surface Conditioning Disc, PN-DR, Fine, TR, 50.8 mm , 1000 ea/Case, Bulk | 1000 | Each |
| 7100264195 | Scotch-Brite™ Roloc™ Precision Surface Conditioning Disc, PN-DR, Fine, TR, 76.2 mm, 25/inner, 100 ea/Case, Dispenser Pack | 100 | Each |
| 7100271030 | Scotch-Brite™ Roloc™ Precision Surface Conditioning Disc, PN-DR, Fine, TR, 76.2 mm, 1000/Case, Bulk | 1000 | Each |
| 7100264204 | Scotch-Brite™ Roloc™ Precision Surface Conditioning Disc, PN-DR, Fine, TR, 101.6 mm, 25/inner, 100 ea/Case, Dispenser Pack | 100 | Each |
| 7100264161 | Scotch-Brite™ Roloc™ Precision Surface Conditioning Disc, PN-DR, Medium, TR, 25.4 mm, 50/inner, 200 ea/Case, Dispenser Pack | 200 | Each |
| 7100264168 | Scotch-Brite™ Roloc™ Precision Surface Conditioning Disc, PN-DR, Medium, TR, 38,1 mm, 50/inner, 200 ea/Case, Dispenser Pack | 200 | Each |
| 7100264163 | Scotch-Brite™ Roloc™ Precision Surface Conditioning Disc, PN-DR, Medium, TR, 38.1 mm, 25/inner, 100 ea/Case, Dispenser Pack | 100 | Each |
| 7100272016 | Scotch-Brite™ Roloc™ Precision Surface Conditioning Disc, PN-DR, Medium, TR, 50.8 mm , 25/Inner, 100 ea/Case, Dispenser Pack | 100 | Each |
| 7100264089 | Scotch-Brite™ Roloc™ Precision Surface Conditioning Disc, PN-DR, Medium, TR, 50.8 mm , 50/inner, 200 ea/Case, Dispenser Pack | 200 | Each |
| 7100264141 | Scotch-Brite™ Roloc™ Precision Surface Conditioning Disc, PN-DR, Medium, TR, 50.8 mm , 1000 ea/Case, Bulk | 1000 | Each |
| 7100264196 | Scotch-Brite™ Roloc™ Precision Surface Conditioning Disc, PN-DR, Medium, TR, 76.2 mm, 25/inner, 100 ea/Case, Dispenser Pack | 100 | Each |
| 7100264428 | Scotch-Brite™ Roloc™ Precision Surface Conditioning Disc, PN-DR, Medium, TR, 76.2 mm, 1000 ea/Case, Bulk | 1000 | Each |

Scotch-Brite™ Roloc™ Precision Surface Conditioning Disc

Scotch-Brite™ Roloc™ Precision Surface Conditioning Discs set a new standard in surface conditioning performance. These reformulated multi-purpose discs feature 3M Precision-Shaped Grain technology incorporated into the nonwoven web, bringing a new level of productivity and abrasive life to the Scotch-Brite™ lineup.



- Now with 3M™ precision shaped grain technology, setting a new standard of performance.
- Consistency and ease of use, to improve surfaces without significantly changing the workpiece.
- Conformable, non-woven disc combined with Roloc™ backing allows for aggressive cutting and a convenient, efficient attachment system.

| Product ID | Product | MOQ | Order Unit |
|------------|---|------|------------|
| 7100264142 | Scotch-Brite™ Roloc™ Precision Surface Conditioning Disc, PN-DR, Medium, TR, 101.6 mm, 25/inner, 100 ea/Case, Dispenser Pack | 100 | Each |
| 7100264156 | Scotch-Brite™ Roloc™ Precision Surface Conditioning Disc, PN-DR, Very Fine, TR, 25.4 mm, 50/inner, 200 ea/Case, Dispenser Pack | 200 | Each |
| 7100264151 | Scotch-Brite™ Roloc™ Precision Surface Conditioning Disc, PN-DR, Very Fine, TR, 38.1 mm, 25/inner, 100 ea/Case, Dispenser Pack | 100 | Each |
| 7100264166 | Scotch-Brite™ Roloc™ Precision Surface Conditioning Disc, PN-DR, Very Fine, TR, 38.1 mm, 50/inner, 200 ea/Case, Dispenser Pack | 200 | Each |
| 7100272237 | Scotch-Brite™ Roloc™ Precision Surface Conditioning Disc, PN-DR, Very Fine, TR, 50.8 mm , 25/Inner, 100 ea/Case, Dispenser Pack | 100 | Each |
| 7100264173 | Scotch-Brite™ Roloc™ Precision Surface Conditioning Disc, PN-DR, Very Fine, TR, 50.8 mm , 50/inner, 200 ea/Case, Dispenser Pack | 200 | Each |
| 7100264138 | Scotch-Brite™ Roloc™ Precision Surface Conditioning Disc, PN-DR, Very Fine, TR, 50.8 mm , 1000 ea/Case, Bulk | 1000 | Each |
| 7100264194 | Scotch-Brite™ Roloc™ Precision Surface Conditioning Disc, PN-DR, Very Fine, TR, 76.2 mm, 25/inner, 100 ea/Case, Dispenser Pack | 100 | Each |
| 7100264429 | Scotch-Brite™ Roloc™ Precision Surface Conditioning Disc, PN-DR, Very Fine, TR, 76.2 mm, 1000 ea/Case, Bulk | 1000 | Each |
| 7100264199 | Scotch-Brite™ Roloc™ Precision Surface Conditioning Disc, PN-DR, Very Fine, TR, 101.6 mm, 25/inner, 100 ea/Case, Dispenser Pack | 100 | Each |

Net Discs

3M Xtract™ Cubitron™ II Net Disc 710W

Dust extraction meets industry-leading cut-rate in 3M Xtract™ Cubitron™ II Net Disc 710W. This premium sanding disc features a unique abrasive pattern on a net backing that allows for virtually dust-free sanding, with legendary 3M™ Precision-Shaped Grain technology. You'll finish more parts per disc with less dust in the environment, boosting productivity without sacrificing worker health.



- Premium net disc allows for virtually dust-free sanding
- 3M™ Precision-Shaped Grain arranged in a unique pattern delivers industry-leading cut-rate and long life
- Part of the 3M Xtract™ Series, the ultimate in dust removal and performance

| Product ID | Product | MOQ | Order Unit |
|------------|---|-----|------------|
| 7100254713 | 3M Xtract™ Cubitron™ II Net disc 710W, 34 mm, No hole, 80+ | 500 | Each |
| 7100254714 | 3M Xtract™ Cubitron™ II Net disc 710W, 34 mm, No hole, 120+ | 500 | Each |
| 7100254715 | 3M Xtract™ Cubitron™ II Net disc 710W, 34 mm, No hole, 150+ | 500 | Each |
| 7100254754 | 3M Xtract™ Cubitron™ II Net disc 710W, 34 mm, No hole, 180+ | 500 | Each |
| 7100254725 | 3M Xtract™ Cubitron™ II Net disc 710W, 34 mm, No hole, 220+ | 500 | Each |

3M Xtract™ Cubitron™ II Net Disc 710W

Dust extraction meets industry-leading cut-rate in 3M Xtract™ Cubitron™ II Net Disc 710W. This premium sanding disc features a unique abrasive pattern on a net backing that allows for virtually dust-free sanding, with legendary 3M™ Precision-Shaped Grain technology. You'll finish more parts per disc with less dust in the environment, boosting productivity without sacrificing worker health.



- Premium net disc allows for virtually dust-free sanding
- 3M™ Precision-Shaped Grain arranged in a unique pattern delivers industry-leading cut-rate and long life
- Part of the 3M Xtract™ Series, the ultimate in dust removal and performance

| Product ID | Product | MOQ | Order Unit |
|------------|---|-----|------------|
| 7100254723 | 3M Xtract™ Cubitron™ II Net disc 710W, 34 mm, No hole, 240+ | 500 | Each |
| 7100254724 | 3M Xtract™ Cubitron™ II Net disc 710W, 34 mm, No hole, 320+ | 500 | Each |
| 7100250115 | 3M Xtract™ Cubitron™ II Net disc 710W, 75 mm, No hole, 80+ | 300 | Each |
| 7100250114 | 3M Xtract™ Cubitron™ II Net disc 710W, 75 mm, No hole, 120+ | 300 | Each |
| 7100250120 | 3M Xtract™ Cubitron™ II Net disc 710W, 75 mm, No hole, 150+ | 300 | Each |
| 7100250119 | 3M Xtract™ Cubitron™ II Net disc 710W, 75 mm, No hole, 180+ | 300 | Each |
| 7100250118 | 3M Xtract™ Cubitron™ II Net disc 710W, 75 mm, No hole, 220+ | 300 | Each |
| 7100250117 | 3M Xtract™ Cubitron™ II Net disc 710W, 75 mm, No hole, 240+ | 300 | Each |
| 7100250116 | 3M Xtract™ Cubitron™ II Net disc 710W, 75 mm, No hole, 320+ | 300 | Each |
| 7100251170 | 3M Xtract™ Cubitron™ II Net disc 710W, 125 mm, No hole, 80+ | 300 | Each |
| 7100251171 | 3M Xtract™ Cubitron™ II Net disc 710W, 125 mm, No hole, 120+ | 300 | Each |
| 7100251172 | 3M Xtract™ Cubitron™ II Net disc 710W, 125 mm, No hole, 150+ | 300 | Each |
| 7100251173 | 3M Xtract™ Cubitron™ II Net disc 710W, 125 mm, No hole, 180+ | 300 | Each |
| 7100251950 | 3M Xtract™ Cubitron™ II Net disc 710W, 125 mm, No hole, 220+ | 300 | Each |
| 7100251167 | 3M Xtract™ Cubitron™ II Net disc 710W, 125 mm, No hole, 240+ | 300 | Each |
| 7100251165 | 3M Xtract™ Cubitron™ II Net disc 710W, 125 mm, No hole, 320+ | 300 | Each |
| 7100251206 | 3M Xtract™ Cubitron™ II Net disc 710W, 150 mm, No hole, 80+ | 300 | Each |
| 7100251205 | 3M Xtract™ Cubitron™ II Net disc 710W, 150 mm, No hole, 120+ | 300 | Each |
| 7100251204 | 3M Xtract™ Cubitron™ II Net disc 710W, 150 mm, No hole, 150+ | 300 | Each |
| 7100251177 | 3M Xtract™ Cubitron™ II Net disc 710W, 150 mm, No hole, 180+ | 300 | Each |
| 7100251178 | 3M Xtract™ Cubitron™ II Net disc 710W, 150 mm, No hole, 220+ | 300 | Each |
| 7100251951 | 3M Xtract™ Cubitron™ II Net disc 710W, 150 mm, No hole, 240+ | 300 | Each |
| 7100251168 | 3M Xtract™ Cubitron™ II Net disc 710W, 150 mm, No hole, 320+ | 300 | Each |
| 7100251196 | 3M Xtract™ Cubitron™ II Net disc 710W, 203 mm, No hole, 80+ | 300 | Each |
| 7100251189 | 3M Xtract™ Cubitron™ II Net disc 710W, 203 mm, No hole, 120+ | 300 | Each |
| 7100251190 | 3M Xtract™ Cubitron™ II Net disc 710W, 203 mm, No hole, 150+ | 300 | Each |
| 7100251191 | 3M Xtract™ Cubitron™ II Net disc 710W, 203 mm, No hole, 180+ | 300 | Each |
| 7100251952 | 3M Xtract™ Cubitron™ II Net disc 710W, 203 mm, No hole, 220+ | 300 | Each |
| 7100251184 | 3M Xtract™ Cubitron™ II Net disc 710W, 203 mm, No hole, 240+ | 300 | Each |
| 7100251185 | 3M Xtract™ Cubitron™ II Net disc 710W, 203 mm, No hole, 320+ | 300 | Each |
| 7100254485 | 3M Xtract™ Cubitron™ II Net disc 710W Multi-pack, 125 mm, No hole, 2×80+ 2×120+ 2×180+ 2×320+ | 100 | Kit |
| 7100254484 | 3M Xtract™ Cubitron™ II Net disc 710W Multi-pack, 150 mm, No hole, 2×80+ 2×120+ 2×180+ 2×320+ | 100 | Kit |

3M Xtract™ Net Disc 310W

Strike the balance of dust extraction and abrasive performance with 3M Xtract™ Net Disc 310W. This Advanced Series sanding disc features a net backing that enables virtually dust-free sanding, with fast-cutting, long-lasting 3M™ Precision-Shaped Grain technology. These technologies allow you to boost productivity without sacrificing worker health.



- Advanced Series net disc delivers virtually dust-free sanding at a value price
- Features 3M™ Precision-Shaped Grain mixed with premium aluminum oxide abrasive for a fast cut and long life
- Part of the 3M Xtract™ Series, the ultimate in dust removal and performance

| Product ID | Product | MOQ | Order Unit |
|------------|---|-----|------------|
| 7100254493 | 3M Xtract™ Net Disc 310W, 28966, 2x80+, 2x120+, 2x180+, 2x320+, 125 mm x NH, 10 per inner, 100 per case, Job Multi-pack | 100 | Kit |
| 7100254496 | 3M Xtract™ Net Disc 310W, 29262, 2x80+, 2x120+, 2x180+, 2x320+, 150 mm x NH, 10 per inner, 100 per case, Job Multi-pack | 100 | Kit |
| 7100251195 | 3M Xtract™ Net Disc 310W, 33636, 320, 203 mm x NH, 50 per inner, 500 per case | 500 | Each |
| 7100251194 | 3M Xtract™ Net Disc 310W, 33645, 240, 203 mm x NH, 50 per inner, 500 per case | 500 | Each |
| 7100251201 | 3M Xtract™ Net Disc 310W, 33721, 220, 203 mm x NH, 50 per inner, 500 per case | 500 | Each |
| 7100251200 | 3M Xtract™ Net Disc 310W, 33988, 180, 203 mm x NH, 50 per inner, 500 per case | 500 | Each |
| 7100249781 | 3M Xtract™ Net Disc 310W, 33996, 150, 203 mm x NH, 50 per inner, 500 per case | 500 | Each |
| 7100251188 | 3M Xtract™ Net Disc 310W, 34008, 120, 203 mm x NH, 50 per inner, 500 per case | 500 | Each |
| 7100251187 | 3M Xtract™ Net Disc 310W, 34055, 80, 203 mm x NH, 50 per inner, 500 per case | 500 | Each |
| 7100251183 | 3M Xtract™ Net Disc 310W, 53279, 80+, 150 mm x NH, 50 per inner, 300 per case | 300 | Each |
| 7100251166 | 3M Xtract™ Net Disc 310W, 53295, 120+, 150 mm x NH, 50 per inner, 300 per case | 300 | Each |
| 7100251949 | 3M Xtract™ Net Disc 310W, 53375, 150+, 150 mm x NH, 50 per inner, 300 per case | 300 | Each |
| 7100251161 | 3M Xtract™ Net Disc 310W, 53382, 180+, 150 mm x NH, 50 per inner, 300 per case | 300 | Each |
| 7100251179 | 3M Xtract™ Net Disc 310W, 53433, 220+, 150 mm x NH, 50 per inner, 300 per case | 300 | Each |
| 7100251180 | 3M Xtract™ Net Disc 310W, 53445, 240+, 150 mm x NH, 50 per inner, 300 per case | 300 | Each |
| 7100251181 | 3M Xtract™ Net Disc 310W, 53519, 320+, 150 mm x NH, 50 per inner, 300 per case | 300 | Each |
| 7100250109 | 3M Xtract™ Net Disc 310W, 53612, 80+, 125 mm x NH, 50 per inner, 500 per case | 500 | Each |
| 7100251169 | 3M Xtract™ Net Disc 310W, 53736, 120+, 125 mm x NH, 50 per inner, 500 per case | 500 | Each |
| 7100251162 | 3M Xtract™ Net Disc 310W, 53822, 150+, 125 mm x NH, 50 per inner, 500 per case | 500 | Each |
| 7100251163 | 3M Xtract™ Net Disc 310W, 53880, 180+, 125 mm x NH, 50 per inner, 500 per case | 500 | Each |
| 7100251156 | 3M Xtract™ Net Disc 310W, 54044, 220+, 125 mm x NH, 50 per inner, 500 per case | 500 | Each |
| 7100251153 | 3M Xtract™ Net Disc 310W, 54057, 240+, 125 mm x NH, 50 per inner, 500 per case | 500 | Each |
| 7100250113 | 3M Xtract™ Net Disc 310W, 54158, 320+, 125 mm x NH, 50 per inner, 500 per case | 500 | Each |
| 7100250481 | 3M Xtract™ Net Disc 310W, 54323, 80+, 75 mm x NH, 50 per inner, 500 per case | 500 | Each |
| 7100250480 | 3M Xtract™ Net Disc 310W, 54356, 120+, 75 mm x NH, 50 per inner, 500 per case | 500 | Each |
| 7100250478 | 3M Xtract™ Net Disc 310W, 54422, 150+, 75 mm x NH, 50 per inner, 500 per case | 500 | Each |
| 7100250479 | 3M Xtract™ Net Disc 310W, 54656, 180+, 75 mm x NH, 50 per inner, 500 per case | 500 | Each |
| 7100250477 | 3M Xtract™ Net Disc 310W, 54684, 220+, 75 mm x NH, 50 per inner, 500 per case | 500 | Each |
| 7100250476 | 3M Xtract™ Net Disc 310W, 54731, 240+, 75 mm x NH, 50 per inner, 500 per case | 500 | Each |
| 7100250475 | 3M Xtract™ Net Disc 310W, 54779, 320+, 75 mm x NH, 50 per inner, 500 per case | 500 | Each |

havasis

Wheels

Cut-off & Grinding Wheels

3M™ Silver Cut-Off Wheel

3M™ Silver Cut-Off Wheel is designed to deliver an unbeatable combination of performance and value. It cuts quickly through metal pipes, tubes and flat sheets. The long-lasting wheel uses our Precision Shaped Grain to deliver a fast, consistent cut.



- Cuts cleanly with minimal burrs
- Cuts quickly through metal pipes, tubes, flat sheets and more
- 3M Precision Shaped Grain cuts cleanly and fast, helping to increase productivity

| Product ID | Product | MOQ | Order Unit |
|------------|--|-----|------------|
| 7100139207 | 3M™ Silver Cut-Off Wheel, T41, 75 mm x 0.9 mm x 6.35 mm | 50 | Each |
| 7100139209 | 3M™ Silver Cut-Off Wheel, T41, 75 mm x 0.9 mm x 10 mm | 50 | Each |
| 7100139211 | 3M™ Silver Cut-Off Wheel, T41, 75 mm x 1.6 mm x 9.53 mm | 50 | Each |
| 7100139216 | 3M™ Silver Cut-Off Wheel, T41, 100 mm x 1 mm x 9.53 mm | 50 | Each |
| 7100139217 | 3M™ Silver Cut-Off Wheel, T41, 100 mm x 1 mm x 16 mm | 50 | Each |
| 7100139218 | 3M™ Silver Cut-Off Wheel, T41, 100 mm x 1.3 mm x 16 mm | 50 | Each |
| 7100139219 | 3M™ Silver Cut-Off Wheel, T41, 105 mm x 1 mm x 10 mm | 50 | Each |
| 7100139227 | 3M™ Silver Cut-Off Wheel, T41, 115 mm x 1 mm x 22.2 mm | 50 | Each |
| 7100139229 | 3M™ Silver Cut-Off Wheel, T41, 115 mm x 1.6 mm x 22.2 mm | 50 | Each |
| 7100139232 | 3M™ Silver Cut-Off Wheel, T41, 125 mm x 1 mm x 22.2 mm | 50 | Each |
| 7100139234 | 3M™ Silver Cut-Off Wheel, T41, 125 mm x 1.6 mm x 22.2 mm | 50 | Each |
| 7100139238 | 3M™ Silver Cut-Off Wheel, T41, 125 mm x 2 mm x 22.2 mm | 50 | Each |
| 7100139235 | 3M™ Silver Cut-Off Wheel, T41, 150 mm x 1.6 mm x 22.2 mm | 50 | Each |
| 7100141045 | 3M™ Silver Cut-Off Wheel, T41, 178 mm x 3 mm x 22.2 mm | 50 | Each |
| 7100139240 | 3M™ Silver Cut-Off Wheel, T41, 180 mm x 2 mm x 22.2 mm | 50 | Each |
| 7100141075 | 3M™ Silver Cut-Off Wheel, T41, 230 mm x 3 mm x 22.2 mm | 50 | Each |
| 7100141056 | 3M™ Silver Cut-Off Wheel, T42, 115 mm x 2.5 mm x 22.2 mm | 50 | Each |
| 7100141069 | 3M™ Silver Cut-Off Wheel, T42, 125 mm x 2.5 mm x 22.2 mm | 50 | Each |
| 7100141067 | 3M™ Silver Cut-Off Wheel, T42, 178 mm x 2.5 mm x 22.2 mm | 50 | Each |
| 7100141070 | 3M™ Silver Cut-Off Wheel, T42, 230 mm x 2.5 mm x 22.2 mm | 50 | Each |

3M™ Cubitron™ II Flexible Grinding Wheels

The 3M™ Cubitron™ II Flexible Grinding Wheel is designed to help you grind, shape and sand as fast as possible on a variety of metal materials. Utilising 3M Precision Shaped Grain that cuts fast and cool, while still offering enhanced flexibility.



- Designed to grind, shape and sand on a variety of metal materials
- 3M™ Precision Shaped Grain offer excellent cut rate and enhanced flexibility vs standard depressed center grinding wheels
- Resin bond helps retain strength and performance under grinding operations

| Product ID | Product | MOQ | Order Unit |
|------------|--|-----|------------|
| 7100140055 | 3M™ Cubitron™ II Flexible Grinding Wheels, T27, 100mm x 3mm x 16mm | 200 | Each |
| 7100140056 | 3M™ Cubitron™ II Flexible Grinding Wheels, T27, 115 mm x 3 mm x 22.2 mm | 200 | Each |
| 7100140059 | 3M™ Cubitron™ II Flexible Grinding Wheels, T27, 115 mm x 3 mm x 22.2 mm | 200 | Each |
| 7100140057 | 3M™ Cubitron™ II Flexible Grinding Wheels, T27, 125 mm x 3 mm x 22.2 mm | 200 | Each |
| 7100140060 | 3M™ Cubitron™ II Flexible Grinding Wheels, T27, 125 mm x 3 mm x 22.2 mm, 80+ | 200 | Each |
| 7100140058 | 3M™ Cubitron™ II Flexible Grinding Wheels, T27, 178 mm x 4 mm x 22.2 mm | 100 | Each |

3M™ Silver Depressed Centre Grinding Wheel

3M™ Silver Depressed Centre Grinding Wheel is our type 27 wheel, designed to deliver an unbeatable combination of performance and value that delivers a fast and consistent cut during grinding and heavy stock removal on stainless steel, mild steel, aerospace alloys and more.



- Suitable for heavy grinding, beveling and weld removal
- 3M Precision Shaped Grain cuts cleanly and fast, helping to increase productivity
- Long-lasting wheel provides great performance value

| Product ID | Product | MOQ | Order Unit |
|------------|--|-----|------------|
| 7100141123 | 3M™ Silver Depressed Centre Grinding Wheel, T27, 100 mm x 7 mm x 16 mm | 20 | Each |
| 7100141083 | 3M™ Silver Depressed Centre Grinding Wheel, T27, 115 mm x 7 mm x 22.2 mm | 20 | Each |
| 7100141086 | 3M™ Silver Depressed Centre Grinding Wheel, T27, 125 mm x 7 mm x 22.2 mm | 20 | Each |
| 7100141089 | 3M™ Silver Depressed Centre Grinding Wheel, T27, 150 mm x 7 mm x 22.2 mm | 20 | Each |
| 7100141096 | 3M™ Silver Depressed Centre Grinding Wheel, T27, 178 mm x 7 mm x 22.2 mm | 20 | Each |
| 7100141099 | 3M™ Silver Depressed Centre Grinding Wheel, T27, 230 mm x 7 mm x 22.2 mm | 20 | Each |

3M™ Cut & Grind Wheel

3M™ Cut & Grind Wheels are engineered to help you get more work done for your dollar. They blast through tough jobs with a fast, smooth cut ... with less pressure ... and with less chatter on back gouging and root pass grinding. 3M Precision Shaped Grain technology slices through metal with super-sharp, micro-replicated points for a cooler, faster and longer lasting cut than conventional crushed abrasive grain. Plus, these long-lasting wheels need fewer changes, so you can power through the daily grind much faster.



- 3M™ Cut & Grind wheels use 3M precision-shaped grain technology that increases the speed and life of the abrasive
- Designed for the cost driven customer. Delivers high performance at an affordable price
- Versatile: Rigid reinforced resin bonded wheel is designed to be used as both a grinding wheel and a cut-off wheel on mild and stainless-steel substrates

| Product ID | Product | MOQ | Order Unit |
|------------|---|-----|------------|
| 7100214038 | 3M™ Cut and Grind Wheel, T27, 115 mm x 4.2 mm x 22.2 mm | 20 | Each |
| 7100214085 | 3M™ Cut and Grind Wheel, T27, 127 mm x 4.2 mm x 22.2 mm | 20 | Each |
| 7100214087 | 3M™ Cut and Grind Wheel, T27, 152 mm x 4.2 mm x 22.2 mm | 20 | Each |
| 7100214088 | 3M™ Cut and Grind Wheel, T27, 180 mm x 4.2 mm x 22.2 mm | 20 | Each |
| 7100214089 | 3M™ Cut and Grind Wheel, T27, 230 mm x 4.2 mm x 22.2 mm | 20 | Each |

Focus

3M™ Cubitron™ 3 Cut and Grind Wheel

The 3M™ Cubitron™ 3 Cut and Grind Wheel is a versatile solution designed to be used both as a grinding wheel and cut-off wheel — making it ideal for cutting, grinding, gouging, and more. Unlike other abrasive products, which are designed for just one job, this wheel can meet multiple challenges thanks, in part, to a flat, reinforced inner surface that can shape or grind objects and a thin outer edge that can be used to make perpendicular cuts and gouges. This inclusive design removes the need for multiple abrasive tools and can help to maximise production.



Additionally, the 3M™ Cubitron™ 3 Cut and Grind Wheel is powered by 3M Re-Engineered Precision Shaped Grain using proprietary breakthroughs in molecular bonding technology designed with sharp, angular structures that continuously fracture to form sharp points. These clean, sharp points help create an abrasive that slices faster, runs cooler, and lasts much longer than conventional abrasives. 3M™ Cubitron™ Performance Abrasives are made for professionals who need more from their equipment — so experience the next generation in abrasive performance by choosing the 3M™ Cubitron™ 3 Cut and Grind Wheel.

- MULTIPLE FUNCTIONS: Used both as a grinding wheel and cut-off wheel, making it ideal for cutting, grinding, gouging, and more
- ENHANCED SPEED: Delivers up to 5% increased cut rate compared to 3M™ Cubitron™ II Performance Abrasives to help reduce the amount of time and pressure required to get the job done.
- RIGID, REINFORCED, RESIN-BONDED WHEEL: Designed to be used both as a grinding wheel and as a cut-off wheel on both stainless and mild steel substrates.

| Product ID | Product | MOQ | Order Unit |
|------------|---|-----|------------|
| 7100305148 | 3M™ Cubitron™ 3 Cut and Grind Wheel, 47563, 36+, T27, 150 mm x 3.2 mm x 22.23 mm, EN, 10/Pack, 20 ea/Case | 20 | Each |
| 7100305445 | 3M™ Cubitron™ 3 Cut and Grind Wheel, 93314, 36+, T27, 100 mm x 3.2 mm x 15.88 mm, EN, 10/Pack, 20 ea/Case | 20 | Each |
| 7100305446 | 3M™ Cubitron™ 3 Cut and Grind Wheel, 93395, 36+, T27, 230 mm x 3.8 mm x 22.23 mm, EN, 10/Pack, 20 ea/Case | 20 | Each |
| 7100305447 | 3M™ Cubitron™ 3 Cut and Grind Wheel, 93473, 36+, T27, 180 mm x 3.5 mm x 22.23 mm, EN, 10/Pack, 20 ea/Case | 20 | Each |
| 7100305448 | 3M™ Cubitron™ 3 Cut and Grind Wheel, 93498, 36+, T27, 125 mm x 3.2 mm x 22.23 mm, EN, 10/Pack, 20 ea/Case | 20 | Each |

3M™ Cubitron™ 3 Cut and Grind Wheel

The 3M™ Cubitron™ 3 Cut and Grind Wheel is a versatile solution designed to be used both as a grinding wheel and cut-off wheel — making it ideal for cutting, grinding, gouging, and more. Unlike other abrasive products, which are designed for just one job, this wheel can meet multiple challenges thanks, in part, to a flat, reinforced inner surface that can shape or grind objects and a thin outer edge that can be used to make perpendicular cuts and gouges. This inclusive design removes the need for multiple abrasive tools and can help to maximise production.

Additionally, the 3M™ Cubitron™ 3 Cut and Grind Wheel is powered by 3M Re-Engineered Precision Shaped Grain using proprietary breakthroughs in molecular bonding technology designed with sharp, angular structures that continuously fracture to form sharp points. These clean, sharp points help create an abrasive that slices faster, runs cooler, and lasts much longer than conventional abrasives. 3M™ Cubitron™ Performance Abrasives are made for professionals who need more from their equipment — so experience the next generation in abrasive performance by choosing the 3M™ Cubitron™ 3 Cut and Grind Wheel.



- **MULTIPLE FUNCTIONS:** Used both as a grinding wheel and cut-off wheel, making it ideal for cutting, grinding, gouging, and more
- **ENHANCED SPEED:** Delivers up to 5% increased cut rate compared to 3M™ Cubitron™ II Performance Abrasives to help reduce the amount of time and pressure required to get the job done.
- **RIGID, REINFORCED, RESIN-BONDED WHEEL:** Designed to be used both as a grinding wheel and as a cut-off wheel on both stainless and mild steel substrates.

| Product ID | Product | MOQ | Order Unit |
|------------|---|-----|------------|
| 7100305449 | 3M™ Cubitron™ 3 Cut and Grind Wheel, 94159, 36+, T27, 115 mm x 3.2 mm x 22.23 mm, EN, 10/Pack, 20 ea/Case | 20 | Each |
| 7100303971 | 3M™ Cubitron™ 3 Cut and Grind Wheel, 94343, 36+, T27, 230 mm x 4.2 mm x 22.23 mm, EN, 10/Pack, 20 ea/Case | 20 | Each |
| 7100303972 | 3M™ Cubitron™ 3 Cut and Grind Wheel, 94542, 36+, T27, 180 mm x 4.2 mm x 22.23 mm, EN, 10/Pack, 20 ea/Case | 20 | Each |
| 7100303973 | 3M™ Cubitron™ 3 Cut and Grind Wheel, 94888, 36+, T27, 150 mm x 4.2 mm x 22.23 mm, EN, 10/Pack, 20 ea/Case | 20 | Each |
| 7100303974 | 3M™ Cubitron™ 3 Cut and Grind Wheel, 94946, 36+, T27, 125 mm x 4.2 mm x 22.23 mm, EN, 10/Pack, 20 ea/Case | 20 | Each |
| 7100303975 | 3M™ Cubitron™ 3 Cut and Grind Wheel, 95344, 36+, T27, 115 mm x 4.2 mm x 22.23 mm, EN, 10/Pack, 20 ea/Case | 20 | Each |
| 7100305450 | 3M™ Cubitron™ 3 Cut and Grind Wheel, 95508, 36+, T27, 100 mm x 4.2 mm x 15.88 mm, EN, 10/Pack, 20 ea/Case | 20 | Each |

3M™ Cubitron™ 3 Depressed Center Grinding Wheel

The 3M™ Cubitron™ 3 Depressed Center Grinding Wheel is an exceptionally fast-cutting and long-lasting rigid-bonded wheel for heavy weld removal and other heavy-duty grinding applications. Utilising a depressed centre to enable grinding at any angle, this wheel works well on almost all materials while being specially formulated for use on stainless steel, mild steel, and aerospace alloys.

Additionally, the 3M™ Cubitron™ 3 Depressed Center Grinding Wheel is powered by 3M Re-Engineered Precision Shaped Grain using proprietary breakthroughs in molecular bonding technology designed with sharp, angular structures that continuously fracture to form sharp points. These clean, sharp points help create an abrasive that slices faster, runs cooler, and lasts much longer than conventional abrasives. 3M™ Cubitron™ Performance Abrasives are made for professionals who need more from their equipment — so experience the next generation in abrasive performance by choosing the 3M™ Cubitron™ 3 Depressed Center Grinding Wheel.



- **HEAVY-DUTY:** Designed for heavy weld removal and other heavy-duty grinding applications on almost all materials while being specially formulated for use on stainless steel, mild steel, and aerospace alloys.
- **ENHANCED PERFORMANCE:** Delivers up to 14% increased cut rate compared to 3M™ Cubitron™ II Abrasives to help reduce the amount of time and pressure required to get the job done.
- **LESS CHANGEVER:** Removes up to 2x more material compared to 3M™ Cubitron™ II Performance Abrasives.

| Product ID | Product | MOQ | Order Unit |
|------------|--|-----|------------|
| 7100312955 | 3M™ Cubitron™ 3 Depressed Center Grinding Wheel, 43616, 36+, T27, 125 mm x 7 mm x 22.23 mm, Gouge Special EN, 20 ea/Case | 20 | Each |
| 7100303963 | 3M™ Cubitron™ 3 Depressed Center Grinding Wheel, 74433, 36+, T27, 150 mm x 7 mm x 22.23 mm, Gouge Special EN, 10/Pack 20 ea/Case | 20 | Each |
| 7100305453 | 3M™ Cubitron™ 3 Depressed Center Grinding Wheel, 97618, 36+, T27, 180 mm x 7 mm x 22.23 mm, Gouge Special EN, 10/Pack 20 ea/Case | 20 | Each |
| 7100303979 | 3M™ Cubitron™ 3 Depressed Center Grinding Wheel, 98291, 36+, T27, 230 mm x 7 mm x 22.23 mm, EN, 10/Pack, 20 ea/Case | 20 | Each |
| 7100303980 | 3M™ Cubitron™ 3 Depressed Center Grinding Wheel, 98418, 36+, T27, 180 mm x 7 mm x 22.23 mm, EN, 10/Pack, 20 ea/Case | 20 | Each |
| 7100303981 | 3M™ Cubitron™ 3 Depressed Center Grinding Wheel, 98452, 36+, T27, 150 mm x 7 mm x 22.23 mm, EN, 10/Pack, 20 ea/Case | 20 | Each |
| 7100303982 | 3M™ Cubitron™ 3 Depressed Center Grinding Wheel, 98647, 36+, T27, 125 mm x 7 mm x 22.23 mm, EN, 10/Pack, 20 ea/Case | 20 | Each |
| 7100303983 | 3M™ Cubitron™ 3 Depressed Center Grinding Wheel, 99306, 36+, T27, 115 mm x 7 mm x 22.23 mm, EN, 10/Pack, 20 ea/Case | 20 | Each |

3M™ Cubitron™ 3 Cut-Off Wheel

The 3M™ Cubitron™ 3 Cut-Off Wheel creates perpendicular cuts using the outer edge of the wheel, making it ideal for cutting through metal, including autobody or marine sheet metal, stainless steel tubing, exhaust pipes, clamps, rusted fasteners and more.

Additionally, the 3M™ Cubitron™ 3 Cut-Off Wheel is powered by 3M Re-Engineered Precision Shaped Grain using proprietary breakthroughs in molecular bonding technology designed with sharp, angular structures that continuously fracture to form sharp points. These clean, sharp points help create an abrasive that slices faster, runs cooler, and lasts much longer than conventional abrasives.

3M™ Cubitron™ Performance Abrasives are made for professionals who need more from their equipment — so experience the next generation in abrasive performance by choosing the 3M™ Cubitron™ 3 Cut-Off Wheel.



- **SPECIALISED FUNCTIONALITY:** Creates perpendicular cuts using the outer edge of the wheel, making them ideal for cutting through metal, including autobody or marine sheet metal, stainless steel tubing, exhaust pipes, clamps, rusted fasteners and more.
- **ENHANCED SPEED:** Delivers up to 10% increased cut rate compared to 3M™ Cubitron™ II Performance Abrasives to help reduce the amount of time and pressure required to get the job done.
- **LESS CHANGEVER:** Removes up to 3x more material compared to 3M™ Cubitron™ II Performance Abrasives.

| Product ID | Product | MOQ | Order Unit |
|------------|---|-----|------------|
| 7100303829 | 3M™ Cubitron™ 3 Cut-Off Wheel, 86412, 36+, T41, 125 mm x 1.6 mm x 22.23 mm, EN, 25/Pack, 50 ea/Case | 50 | Each |
| 7100304304 | 3M™ Cubitron™ 3 Cut-Off Wheel, 86457, 60+, T41, 125 mm x 1.3 mm x 22.23 mm, EN, 25/Pack, 50 ea/Case | 50 | Each |
| 7100304056 | 3M™ Cubitron™ 3 Cut-Off Wheel, 86542, 60+, T41, 150 mm x 2 mm x 22.23 mm, EN, 25/Pack, 50 ea/Case | 50 | Each |
| 7100304127 | 3M™ Cubitron™ 3 Cut-Off Wheel, 86580, 80+, T41, 125 mm x 0.8 mm x 22.23 mm, EN, 25/Pack, 50 ea/Case | 50 | Each |
| 7100304305 | 3M™ Cubitron™ 3 Cut-Off Wheel, 86581, 80+, T41, 115 mm x 0.8 mm x 22.23 mm, EN, 25/Pack, 50 ea/Case | 50 | Each |
| 7100304120 | 3M™ Cubitron™ 3 Cut-Off Wheel, 86616, 60+, T41, 115 mm x 1 mm x 22.23 mm, EN, 25/ Pack, 50 ea/Case | 50 | Each |
| 7100304306 | 3M™ Cubitron™ 3 Cut-Off Wheel, 86647, 60+, T41, 125 mm x 1 mm x 22.23 mm, EN, 25/ Pack, 50 ea/Case | 50 | Each |
| 7100303830 | 3M™ Cubitron™ 3 Cut-Off Wheel, 86997, 36+, T41, 100 mm x 2 mm x 15.88 mm, EN, 25/Pack, 50 ea/Case | 50 | Each |
| 7100303831 | 3M™ Cubitron™ 3 Cut-Off Wheel, 87338, 36+, T42, 125 mm x 3 mm x 22.23 mm, EN, 25/Pack, 50 ea/Case | 50 | Each |
| 7100303832 | 3M™ Cubitron™ 3 Cut-Off Wheel, 87371, 36+, T41, 230 mm x 3 mm x 22.23 mm, EN, 25/Pack, 50 ea/Case | 50 | Each |
| 7100303993 | 3M™ Cubitron™ 3 Cut-Off Wheel, 87378, 36+, T42, 230 mm x 2.5 mm x 22.23 mm, EN, 25/Pack, 50 ea/Case | 50 | Each |
| 7100303994 | 3M™ Cubitron™ 3 Cut-Off Wheel, 87396, 36+, T42, 180 mm x 2.5 mm x 22.23 mm, EN, 25/Pack, 50 ea/Case | 50 | Each |
| 7100303995 | 3M™ Cubitron™ 3 Cut-Off Wheel, 87963, 36+, T42, 125 mm x 2.5 mm x 22.23 mm, EN, 25/Pack, 50 ea/Case | 50 | Each |
| 7100303996 | 3M™ Cubitron™ 3 Cut-Off Wheel, 88383, 36+, T42, 115 mm x 2.5 mm x 22.23 mm, EN, 25/Pack, 50 ea/Case | 50 | Each |
| 7100303997 | 3M™ Cubitron™ 3 Cut-Off Wheel, 88404, 36+, T41, 230 mm x 2.5 mm x 22.23 mm, EN, 25/Pack, 50 ea/Case | 50 | Each |
| 7100303998 | 3M™ Cubitron™ 3 Cut-Off Wheel, 88732, 36+, T41, 230 mm x 2 mm x 22.23 mm, EN, 25/Pack, 50 ea/Case | 50 | Each |
| 7100303999 | 3M™ Cubitron™ 3 Cut-Off Wheel, 88768, 36+, T41, 180 mm x 2 mm x 22.23 mm, EN, 25/Pack, 50 ea/Case | 50 | Each |

Focus

3M™ Cubitron™ 3 Cut-Off Wheel

The 3M™ Cubitron™ 3 Cut-Off Wheel creates perpendicular cuts using the outer edge of the wheel, making it ideal for cutting through metal, including autobody or marine sheet metal, stainless steel tubing, exhaust pipes, clamps, rusted fasteners and more.

Additionally, the 3M™ Cubitron™ 3 Cut-Off Wheel is powered by 3M Re-Engineered Precision Shaped Grain using proprietary breakthroughs in molecular bonding technology designed with sharp, angular structures that continuously fracture to form sharp points. These clean, sharp points help create an abrasive that slices faster, runs cooler, and lasts much longer than conventional abrasives.

3M™ Cubitron™ Performance Abrasives are made for professionals who need more from their equipment — so experience the next generation in abrasive performance by choosing the 3M™ Cubitron™ 3 Cut-Off Wheel.



- **SPECIALISED FUNCTIONALITY:** Creates perpendicular cuts using the outer edge of the wheel, making them ideal for cutting through metal, including autobody or marine sheet metal, stainless steel tubing, exhaust pipes, clamps, rusted fasteners and more.
- **ENHANCED SPEED:** Delivers up to 10% increased cut rate compared to 3M™ Cubitron™ II Performance Abrasives to help reduce the amount of time and pressure required to get the job done.
- **LESS CHANGEOVER:** Removes up to 3x more material compared to 3M™ Cubitron™ II Performance Abrasives.

| Product ID | Product | MOQ | Order Unit |
|------------|---|-----|------------|
| 7100304000 | 3M™ Cubitron™ 3 Cut-Off Wheel, 88775, 36+, T41, 125 mm x 2 mm x 22.23 mm, EN, 25/Pack, 50 ea/Case | 50 | Each |
| 7100304003 | 3M™ Cubitron™ 3 Cut-Off Wheel, 89573, 36+, T41, 115 mm x 1.6 mm x 22.23 mm, EN, 25/Pack, 50 ea/Case | 50 | Each |
| 7100304121 | 3M™ Cubitron™ 3 Cut-Off Wheel, 89623, 60+, T41, 75 mm x 1 mm x 9.53 mm, EN, 25/ Pack, 50 ea/Case | 50 | Each |
| 7100303861 | 3M™ Cubitron™ 3 Cut-Off Wheel, 90230, 60+, T41, 75 mm x 1 mm x 6.35 mm, EN, 25/ Pack, 50 ea/Case | 50 | Each |
| 7100304123 | 3M™ Cubitron™ 3 Cut-Off Wheel, 91045, 60+, T41, 75 mm x 1 mm x 10 mm, EN, 25/ Pack, 50 ea/Case | 50 | Each |
| 7100304124 | 3M™ Cubitron™ 3 Cut-Off Wheel, 91564, 60+, T41, 75 mm x 1 mm x 8 mm, EN, 25/Pack, 50 ea/Case | 50 | Each |

Deburring & Finishing Wheels

Scotch-Brite™ Deburr and Finish PRO Unitized Wheel DP-UW

Scotch-Brite™ Deburr and Finish PRO Unitized Wheel uses 3M Precision Shaped Grain technology, bound to a nylon web, for higher cutting and durability in deburring and blending applications. Our unitised wheels are soft yet wear like iron, designed to minimise wheel changes.



- Get a longer lasting unitised wheel
- Perform faster deburring
- A soft, strong and smooth wheel with good control

| Product ID | Product | MOQ | Order Unit |
|------------|---|-----|------------|
| 7100256411 | Scotch-Brite™ Deburr and Finish PRO Unitized Wheel DP-UW, 6C Medium+, 76 mm x 12.7 mm x 6.35 mm, 20 ea/Case | 20 | Each |
| 7100083512 | Scotch-Brite™ Deburr and Finish PRO Unitized Wheel DP-UW, 25.4 mm x 25.4 mm x 4.76 mm, 6C MED+ | 50 | Each |
| 7100053413 | Scotch-Brite™ Deburr and Finish PRO Unitized Wheel DP-UW, 50 mm x 3.175 mm x 6.35 mm, 6C MED+ | 60 | Each |
| 7100053414 | Scotch-Brite™ Deburr and Finish PRO Unitized Wheel DP-UW, 50 mm x 6.35 mm x 6.35 mm, MED | 60 | Each |

Scotch-Brite™ Deburr and Finish PRO Unitized Wheel DP-UW

Scotch-Brite™ Deburr and Finish PRO Unitized Wheel uses 3M Precision Shaped Grain technology, bound to a nylon web, for higher cutting and durability in deburring and blending applications. Our unitized wheels are soft yet wear like iron, designed to minimise wheel changes.



- Get a longer lasting unitised wheel
- Perform faster deburring
- A soft, strong and smooth wheel with good control

| Product ID | Product | MOQ | Order Unit |
|------------|--|-----|------------|
| 7100053418 | Scotch-Brite™ Deburr and Finish PRO Unitized Wheel DP-UW, 76 mm x 3.18 mm x 6.35 mm, 6C MED+ | 40 | Each |
| 7100105326 | Scotch-Brite™ Deburr and Finish PRO Unitized Wheel DP-UW, 76 mm x 3.175 mm x 6.35 mm, 8C CRS+ | 40 | Each |
| 7100256513 | Scotch-Brite™ Deburr and Finish PRO Unitized Wheel DP-UW, 76 mm x 6.35 mm x 6.35 mm, 2S Fine | 40 | Each |
| 7010365693 | Scotch-Brite™ Deburr and Finish PRO Unitized Wheel DP-UW, 76 mm x 6.35 mm x 6.35 mm, 4C MED+ | 40 | Each |
| 7100256410 | Scotch-Brite™ Deburr and Finish PRO Unitized Wheel DP-UW, 76 mm x 6.35 mm x 6.35 mm, 6C Med+ | 40 | Each |
| 7100256508 | Scotch-Brite™ Deburr and Finish PRO Unitized Wheel DP-UW, 76 mm x 6.35 mm x 6.35 mm, 8C CRS+ | 40 | Each |
| 7010310029 | Scotch-Brite™ Deburr and Finish PRO Unitized Wheel DP-UW, 76 mm x 12.7 mm x 6.35 mm, 4C MED+ | 20 | Each |
| 7100256517 | Scotch-Brite™ Deburr and Finish PRO Unitized Wheel DP-UW, 76 mm x 12.7 mm x 6.35 mm, 8C CRS+ | 20 | Each |
| 7100110912 | Scotch-Brite™ Deburr and Finish PRO Unitized Wheel DP-UW, 76 mm x 12.7 mm x 9.52 mm, 8 CRS+ | 20 | Each |
| 7100053421 | Scotch-Brite™ Deburr and Finish PRO Unitized Wheel DP-UW, 76 mm x 19 mm x 6.35 mm, 6C MED+ | 20 | Each |
| 7010329496 | Scotch-Brite™ Deburr and Finish PRO Unitized Wheel DP-UW, 76 mm x 19 mm x 6.35 mm, 8C CRS+ | 20 | Each |
| 7100256519 | Scotch-Brite™ Deburr and Finish PRO Unitized Wheel DP-UW, 76 mm x 25.4 mm x 6.35 mm, 8C CRS+ | 120 | Each |
| 7100088615 | Scotch-Brite™ Deburr and Finish PRO Unitized Wheel DP-UW, 152 mm x 3.2 mm x 25.4 mm, 6C MED+ | 16 | Each |
| 7010310028 | Scotch-Brite™ Deburr and Finish PRO Unitized Wheel DP-UW, 152 mm x 3.175 mm x 12.7 mm, 6C MED+ | 16 | Each |
| 7100256509 | Scotch-Brite™ Deburr and Finish PRO Unitized Wheel DP-UW, 152 mm x 6.35 mm x 25.4 mm, 6C Med+ | 8 | Each |
| 7100256521 | Scotch-Brite™ Deburr and Finish PRO Unitized Wheel DP-UW, 152 mm x 12.7 mm x 12.7 mm, 6C Med+ | 4 | Each |
| 7100256514 | Scotch-Brite™ Deburr and Finish PRO Unitized Wheel DP-UW, 152 mm x 12.7 mm x 25.4 mm, 2S Fine | 4 | Each |
| 7100256516 | Scotch-Brite™ Deburr and Finish PRO Unitized Wheel DP-UW, 152 mm x 12.7 mm x 25.4 mm, 6C Med+ | 4 | Each |
| 7100256507 | Scotch-Brite™ Deburr and Finish PRO Unitized Wheel DP-UW, 152 mm x 12.7 mm x 25.4 mm, 8C CRS+ | 4 | Each |
| 7100256518 | Scotch-Brite™ Deburr and Finish PRO Unitized Wheel DP-UW, 152 mm x 25.4 mm x 12.7 mm, 6C Med+ | 2 | Each |
| 7100256522 | Scotch-Brite™ Deburr and Finish PRO Unitized Wheel DP-UW, 152 mm x 25.4 mm x 25.4 mm, 6C Med+ | 2 | Each |
| 7100256520 | Scotch-Brite™ Deburr and Finish PRO Unitized Wheel DP-UW, 152 mm x 25.4 mm x 25.4 mm, 8C CRS+ | 2 | Each |
| 7100256515 | Scotch-Brite™ Deburr and Finish PRO Unitized Wheel DP-UW, 152 mm x 25.4 mm x 25.4mm, 2S Fine | 2 | Each |
| 7100108778 | Scotch-Brite™ Deburr and Finish PRO Unitized Wheel DP-UW, 203 mm x 12.7 mm x 12.7 mm, A CRS | 4 | Each |

Scotch-Brite™ EXL PRO Unitized Wheel

The Scotch-Brite™ EXL PRO Unitized Wheel is a tough nonwoven abrasive wheel designed for laser braze finishing applications on silicon bronze. This wheel delivers a clean edge and resists smearing, reducing the need for additional clean up and preparation, and resists heat buildup to help deliver a clean and smooth finish.



- Designed to blend and finish silicon bronze parts for laser brazing
- Open web construction resists loading and extends effective service life
- Tough, layered, unitized construction can operate clockwise or counterclockwise directions

| Product ID | Product | MOQ | Order Unit |
|------------|---|------|------------|
| 7100133807 | Scotch-Brite™ EXL PRO Unitized Wheel, 152 mm x 2.7 mm x 12.7 mm, 8A CRS | 10 | Each |
| 7100133793 | Scotch-Brite™ EXL PRO Unitized Wheel, 203.2 mm x 3.2 mm x 25.4 mm, 8A CRS | 10 | Each |
| 7100133775 | Scotch-Brite™ EXL PRO Unitized Wheel, 203.2 mm x 4.2 mm x 25.4 mm, 8A CRS | 10 | Each |
| 7100133692 | Scotch-Brite™ EXL PRO Unitized Wheel, EX-UW, 8A Coarse, 3 in x 3 mm x 3/8 in, 40 ea/Case | 40 | Each |
| 7100133703 | Scotch-Brite™ EXL PRO Unitized Wheel, EX-UW, 8A Coarse, 3 in x 4.2 mm x 3/8 in, 40 ea/Case | 40 | Each |
| 7100278221 | Scotch-Brite™ EXL PRO Unitized Wheel, EX-UW, 8A Coarse, 203 mm x 4.2 mm x 25.4 mm, 1300 ea/Case | 1300 | Each |

Scotch-Brite™ EXL Unitized Wheel XL-UW

Scotch-Brite™ EXL Unitized Wheel features a soft, conformable consistency that smooths, deburrs and finishes the edges of metal alloys – as well as many plastic composites. Our EXL unitised wheels are available in a variety of densities and grades.



- Wheel edge can be dressed for effective deburring, finishing and polishing of all metal alloys and many plastics and composites
- Tough, layered, unitised construction can operate clockwise or anticlockwise directions
- Densities and grades ranging from soft and conformable to hard and aggressive – to offer utility for a wide variety of applications

| Product ID | Product | MOQ | Order Unit |
|------------|---|-----|------------|
| 7100256317 | Scotch-Brite™ EXL Unitized Wheel XL-UW, 76 mm x 6.35 mm x 6.35 mm, 2A Med | 40 | Each |
| 7100256412 | Scotch-Brite™ EXL Unitized Wheel XL-UW, 76 mm x 12.7 mm x 6.35 mm, 2A Med | 20 | Each |
| 7100256328 | Scotch-Brite™ EXL Unitized Wheel XL-UW, 152 mm x 6.35 mm x 12.7 mm, 2S Fine | 8 | Each |
| 700000690 | Scotch-Brite™ EXL Unitized Wheel XL-UW, 25mm x 25mm x 4.84mm, 2S FIN | 50 | Each |
| 7000046104 | Scotch-Brite™ EXL Unitized Wheel XL-UW, 152 mm x 6.35 mm x 12.7 mm, 3S FIN | 8 | Each |

Scotch-Brite™ EX3 Deburring Wheel X3-WL

Scotch-Brite™ EX3 Deburring Wheel is a convolute-constructed, hard, durable deburring wheel suited for applications where edge retention is a must. Our wheels perform best when consistently presented with a sharp edge or metal burrs.



- Convolute construction provides a balanced, smooth running wheel
- Specially engineered to condition sharp edges and metal burrs
- Non-woven web runs cool and lessens impact on heat-sensitive materials

| Product ID | Product | MOQ | Order Unit |
|------------|---|-----|------------|
| 7000046167 | Scotch-Brite™ EX3 Deburring Wheel X3-WL, 203 mm x 12.7 mm x 76.2 mm, 9S FIN | 4 | Each |

Scotch-Brite™ EX2 Deburring Wheel X2-WL

Scotch-Brite™ EX2 Deburring Wheel is a convolute-constructed wheel that provides mid-range aggressiveness and hardness for deburring, edge radius, blending, polishing, and finishing. Our deburring wheels perform best when consistently presented with a sharp edge or metal burrs.

- Wheel edge can be dressed for effective deburring, finishing and polishing of all metal alloys and many plastics and composites
- Tough, layered, unitised construction can operate clockwise or anticlockwise directions
- Densities and grades ranging from soft and conformable to hard and aggressive offer utility for a wide variety of applications



| Product ID | Product | MOQ | Order Unit |
|------------|--|-----|------------|
| 7000046098 | Scotch-Brite™ EX2 Deburring Wheel X2-WL, 254 mm x 25.4 mm x 127 mm, 9S FIN | 2 | Each |

Scotch-Brite™ EXL Deburring Convolute Wheel

Use Scotch-Brite™ EXL Deburring Wheel, featuring a unique resin system that produces less smearing, reducing clean and prep time. These EXL deburring wheels are available in silicon carbide or aluminium oxide abrasive mineral.

- Solid, dense and conformable wheel produces a professional finish – without undercutting, gouging, or distorting the workpiece
- Effective for all types of metals, composites, and glass, allowing one wheel to perform more tasks
- Convolute construction keeps the wheel running smoothly – producing a consistent, superior finish



| Product ID | Product | MOQ | Order Unit |
|------------|--|-----|------------|
| 7000046074 | Scotch-Brite™ EXL Deburring Wheel XL-WL, 304 mm x 50.8 mm x 127 mm, 9S FIN | 1 | Each |
| 7000000737 | Scotch-Brite™ EXL Deburring Convolute Wheel, XL-WL, 9S Fine, 6 in x 1 in x 1 in, 3 ea/Case | 3 | Each |
| 7000045967 | Scotch-Brite™ EXL Deburring Convolute Wheel, 9S Fine, 8 in x 3/4 in x 3 in, 3 ea/Case | 3 | Each |
| 7000000738 | Scotch-Brite™ EXL Deburring Wheel XL-WL , 203 mm x 25.4 mm x 76 mm, 9S FIN | 3 | Each |
| 7000046066 | Scotch-Brite™ EXL Deburring Wheel XL-WL, 304.8 mm x 12.7 mm x 125 mm, 8S FIN | 2 | Each |

Scotch-Brite™ Deburring Wheel

Scotch-Brite™ Deburring Wheel is an aggressive wheel engineered for a variety of deburring tasks and surfaces. Use our silicon carbide wheels that offers a hard 11 density rating in medium and fine grades, for light to medium edge deburring on carbon steels, stainless steel, titanium and soft metals.

- Hard conformable wheel for efficient burr removal without undercutting the workpiece
- Convolute design for smooth running wheel and consistent results
- Scotch-Brite™ non-woven material resists loading and consistently delivers fresh abrasives for continuous cutting action



| Product ID | Product | MOQ | Order Unit |
|------------|---|-----|------------|
| 7000028491 | Scotch-Brite™ Deburring Wheel DB-WL, 152 mm x 25 mm x 25.4 mm, 7S FIN | 3 | Each |
| 7000028488 | Scotch-Brite™ Deburring Wheel DB-WL, 152 mm x 25 mm x 25.4 mm, 9S FIN | 3 | Each |
| 7000046089 | Scotch-Brite™ Deburring Wheel DB-WL, 203 mm x 25 mm x 76.2 mm, 7S FIN | 3 | Each |
| 7000046086 | Scotch-Brite™ Deburring Wheel DB-WL, 203 mm x 25 mm x 76.2 mm, 9S FIN | 3 | Each |
| 7000028493 | Scotch-Brite™ Deburring Wheel DB-WL, 203 mm x 50 mm x 76.2 mm, 7S FIN | 2 | Each |
| 7000046088 | Scotch-Brite™ Deburring Wheel DB-WL, 203 mm x 50 mm x 76.2 mm, 9S FIN | 2 | Each |

Scotch-Brite™ Finishing Wheel

Scotch-Brite™ Finishing Wheel is constructed using silicon carbide abrasive. Our finishing wheels are convolute constructed and have a combination of mineral grades and soft density making them suitable for final finishing applications.



- Provides uniform grain for final finishing on stainless steel, aluminium, brass, copper, ferrous and non-ferrous metals
- Highly conformable for consistent finishing on contoured, curved and other surfaces
- Moderate aggressiveness and lighter density provide controlled wear for consistent results

| Product ID | Product | MOQ | Order Unit |
|------------|---|-----|------------|
| 7000028484 | Scotch-Brite™ Finishing Wheel FS-WL, 152 mm x 25 mm x 25.4 mm, 2S CRS | 3 | Each |
| 7000028494 | Scotch-Brite™ Finishing Wheel FS-WL, 152 mm x 25 mm x 25.4 mm, 6S FIN | 3 | Each |

Scotch-Brite™ Light Deburring Wheel

Scotch-Brite™ Light Deburring Wheel is a smooth running, convolute-constructed wheel that provides a clean system for light deburring, polishing, and finishing. Our wheels are made for soft construction and smooth operation, requiring less effort by the operator than a harder wheel.



- Provides a clean and economical system for removing fine burrs, resulting in a polished finish
- Conformability offers consistent finishing while keeping fresh abrasive mineral continuously exposed
- Non-woven web runs cool and lessens impact on heat-sensitive materials

| Product ID | Product | MOQ | Order Unit |
|------------|---|-----|------------|
| 7000000730 | Scotch-Brite™ Light Deburring Wheel LD-WL, 152 mm x 25.4 mm x 25.4 mm, 7S FIN | 3 | Each |
| 7000000732 | Scotch-Brite™ Light Deburring Wheel LD-WL, 203 mm x 12.7 mm x 76 mm, 8S FIN | 4 | Each |
| 7000046052 | Scotch-Brite™ Light Deburring Wheel LD-WL, 254 mm x 25.4 mm x 127 mm, 7S FIN | 2 | Each |

Scotch-Brite™ Roloc™ EXL Unitized Wheel XL-DR

Scotch-Brite™ Roloc™ EXL Unitized Wheel is made with a compressed, non-woven fibre construction and uniform grain distribution. Our unitized wheels are strong and effective in a variety of metal working applications including edge deburring and finishing.



- Strong unitised construction provides effective edge deburring and finishing
- Hard densities offer good edge retention, to help maintain consistent shape and cutting action
- Soft densities offer conformability and flexibility for finishing flat, contoured, or irregular surfaces without damaging the part

| Product ID | Product | MOQ | Order Unit |
|------------|---|-----|------------|
| 7000045976 | Scotch-Brite™ Roloc™ EXL Unitized Wheel XL-DR, 50 mm x 6 mm, 2S FIN | 15 | Each |
| 7100000858 | Scotch-Brite™ Roloc™ EXL Unitized Wheel XL-DR, 76 mm x 6 mm, 2A MED | 10 | Each |
| 7100005209 | Scotch-Brite™ Roloc™ EXL Unitized Wheel XL-DR, 76 mm x 6 mm, 2S FIN | 10 | Each |
| 7000028469 | Scotch-Brite™ Roloc™ EXL Unitized Wheel XL-DR, 76 mm x 6 mm, 6A MED | 40 | Each |

havasis

Brushes

havasis.com.tr

hemendene@havasis.com.tr

Bristle Brushes & Discs

Scotch-Brite™ Shaft Mounted Bristle Disc BB-ZS

Scotch-Brite™ Shaft Mounted Bristle Discs are made of plastic filled with 3M™ Cubitron™ abrasive grain, moulded into a disc and mounted on a spindle. Our discs are flexible and conform well for a uniform finish, even in hard to reach areas.



- Shaft mounted for quick and easy change
- Flexible and conformable, to work well on all kinds of irregular surfaces
- Work harder and faster than traditional abrasives without sacrifice to the finish quality

| Product ID | Product | MOQ | Order Unit |
|------------|--|-----|------------|
| 7000078180 | Scotch-Brite™ Shaft Mounted Bristle Disc BB-ZS, 50 mm, P80, Yellow, Type C | 6 | Each |
| 7000078175 | Scotch-Brite™ Shaft Mounted Bristle Disc BB-ZS, 50 mm, P120, White, Type C | 6 | Each |
| 7000078179 | Scotch-Brite™ Shaft Mounted Bristle Disc BB-ZS, 50 mm, P220, Brown, Type C | 6 | Each |
| 7000078178 | Scotch-Brite™ Shaft Mounted Bristle Disc BB-ZS, 75 mm, P220, Brown, Type C | 6 | Each |
| 7000078176 | Scotch-Brite™ Shaft Mounted Bristle Disc BB-ZS, 76 mm, P80, Yellow, Type C | 6 | Each |
| 7000078177 | Scotch-Brite™ Shaft Mounted Bristle Disc BB-ZS, 76 mm, P120, White, Type C | 6 | Each |

Scotch-Brite™ Bristle Disc BD-ZB

Scotch-Brite™ Bristle Disc features ceramic abrasive grain and moulded, flexible bristles that provide more surface contact than wire brushes and maintains abrasive property throughout the life of the disc. Our bristle discs remove paint, stains, adhesives, weld burns, rust, heavy oxides and surface contaminants from large areas.



- 3M™ Ceramic Abrasive Grain provides aggressive cutting and consistent finish quality throughout the life of the disc
- Flexible bristles require less pressure than wire brushes and conform to contours, even on complex parts
- Bristle spacing is ideal for coating removal and other high-loading substances

| Product ID | Product | MOQ | Order Unit |
|------------|--|-----|------------|
| 7000061507 | Berner Bristle Disc, BD-ZB, P80, M14, Yellow, 115 mm | 10 | Each |
| 7000061352 | Berner Roloc Bristle Disc, RD-ZB, P80, TR, Yellow, 50.8 mm | 40 | Each |
| 7000061353 | Berner Roloc Bristle Disc, RD-ZB, P120, TR, White, 50.8 mm | 40 | Each |
| 7100138287 | Scotch-Brite™ Bristle Disc BD-ZB, 115 mm, P50, Green, M14 | 640 | Each |
| 7100151528 | Scotch-Brite™ Bristle Disc BD-ZB, 115 mm, P80, Yellow | 5 | Each |
| 7100138288 | Scotch-Brite™ Bristle Disc BD-ZB, 115 mm, P80, Yellow, M14 | 640 | Each |
| 7100151532 | Scotch-Brite™ Bristle Disc BD-ZB, 115 mm, P120, White | 5 | Each |
| 7100138289 | Scotch-Brite™ Bristle Disc BD-ZB, 115 mm, P120, White, M14 | 640 | Each |
| 7000062861 | Scotch-Brite™ Bristle Disc, 4.5 M14-2, P50 | 5 | Each |

Scotch-Brite™ Radial Bristle Brush Type S BB-ZB

Scotch-Brite™ Radial Bristle Brush uses our own blend of 3M™ Ceramic Abrasive Grain, with aluminium oxide and moulded, flexible but firm bristles which give more surface contact than wire brushes. These brushes stay abrasive for their entire lifespan.



- Moulded, abrasive filled bristles finish, polish, and deburr, more efficiently than wire brushes
- 3M™ Ceramic Abrasive Grain blend gives superior finish quality throughout the life of the disc
- Cleans with minimal pressure

| Product ID | Product | MOQ | Order Unit |
|------------|---|-----|------------|
| 7000046180 | Scotch-Brite™ Radial Bristle Brush BB-ZB, 152 mm x 11.11 mm x 25.4 mm, 6 Micron, Peach, Type C, With Adaptor | 5 | Each |
| 7100138300 | Scotch-Brite™ Radial Bristle Brush BB-ZB, 152 mm x 11.11 mm x 25.4 mm, P80, Yellow, Type C, With adapter | 5 | Each |
| 7100138298 | Scotch-Brite™ Radial Bristle Brush BB-ZB, 152 mm x 11.11 mm x 25.4 mm, P120, White, Type C, With adapter | 5 | Each |
| 7000021284 | Scotch-Brite™ Radial Bristle Brush BB-ZB, 152 mm x 11.11 mm x 25.4 mm, P400, Blue, Type C, With adapter | 5 | Each |
| 7100138290 | Scotch-Brite™ Radial Bristle Brush BB-ZB, 152 mm x 12.7 mm x 25.4 mm, P36, Brown, Type A, With adapter | 5 | Each |
| 7100138347 | Scotch-Brite™ Radial Bristle Brush BB-ZB, 152 mm x 12.7 mm x 25.4 mm, P50, Green, Type A, With adapter | 5 | Each |
| 7100138291 | Scotch-Brite™ Radial Bristle Brush BB-ZB, 152 mm x 12.7 mm x 25.4 mm, P80, Yellow, Type A, With adapter | 5 | Each |
| 7100138299 | Scotch-Brite™ Radial Bristle Brush BB-ZB, 152 mm x 12.7 mm x 25.4 mm, P220, Red, Type C, With adapter | 5 | Each |
| 7000046181 | Scotch-Brite™ Radial Bristle Brush BB-ZB, 152 mm x 22 mm x 25.4 mm, 1 Micron, Light green, Type C, With Adaptor | 5 | Each |
| 7100138337 | Scotch-Brite™ Radial Bristle Brush BB-ZB, 193.7 mm x 25.4 mm x 31.8 mm, P80, Yellow, Type C, With adapter | 2 | Each |
| 7100138338 | Scotch-Brite™ Radial Bristle Brush BB-ZB, 193.7 mm x 25.4 mm x 31.8 mm, P120, White, Type C, With adapter | 2 | Each |
| 7100138335 | Scotch-Brite™ Radial Bristle Brush BB-ZB, 193.7 mm x 25.4 mm x 31.8 mm, P220, Red, Type C, With adapter | 2 | Each |
| 7100138332 | Scotch-Brite™ Radial Bristle Brush BB-ZB, 203 mm x 25.4 mm x 31.8 mm, P50, Green, Type S, With adapter | 2 | Each |
| 7100138333 | Scotch-Brite™ Radial Bristle Brush BB-ZB, 203 mm x 25.4 mm x 31.8 mm, P80, Yellow, Type S, With adapter | 2 | Each |
| 7100138334 | Scotch-Brite™ Radial Bristle Brush BB-ZB, 203 mm x 25.4 mm x 31.8 mm, P120, White, Type S, With adapter | 2 | Each |
| 7100138336 | Scotch-Brite™ Radial Bristle Brush BB-ZB, Type C, 193.7 mm x 25.4 mm x 31.8 mm, P400 with Flange | 2 | Each |
| 7000061533 | Scotch-Brite™ Radial Bristle Brush, 75 mm, P120, Type C, White | 80 | Each |

Scotch-Brite™ Radial Bristle Disc

Scotch-Brite™ Radial Bristle Disc features 3M Ceramic Abrasive Grain and moulded, flexible bristles for more surface contact than wire brushes and abrasive staying power for the entire disc life. Our fast-running disc removes surface defects including paint, stains, burns and rust from large areas.



- Moulded abrasive-filled bristles strip, deburr, blend, finish, polish, clean and remove coatings
- Get aggressive cutting and consistent finish quality for the entire disc life with 3M Ceramic Abrasive Grain
- Flexible bristles need less pressure than wire brushes and conform to contours, even on complex parts

| Product ID | Product | MOQ | Order Unit |
|------------|---|------|------------|
| 7000061351 | Berner Roloc Bristle Disc, RD-ZB, P50, TR, Green, 50.8 mm | 40 | Each |
| 7100138344 | Scotch-Brite™ Radial Bristle Disc RB-ZB, 19 mm x 1.58 mm, P80 | 2100 | Each |
| 7000046126 | Scotch-Brite™ Radial Bristle Brush, 14,2 mm x 1,58 mm, Type C | 192 | Each |
| 7000046160 | Scotch-Brite™ Radial Bristle BrushRB-ZB, 50 mm x 9.5 mm, 1 Micron, Type C | 80 | Each |
| 7000046161 | Scotch-Brite™ Radial Bristle Disc RB-ZB, 76.2 mm x 9 mm, 6 µm, Type C | 80 | Each |
| 7000046125 | Scotch-Brite™ Radial Bristle Disc RD-ZB, 14 mm x 1.58 mm, P400, Blue, Type C | 192 | Each |
| 7000000764 | Scotch-Brite™ Radial Bristle Disc RD-ZB, 14 mm x 4.23 mm, P120, White, Type C | 192 | Each |
| 7100002321 | Scotch-Brite™ Radial Bristle Disc RD-ZB, 14.28 mm x 1.58 mm, P220, Red | 192 | Each |
| 7000046127 | Scotch-Brite™ Radial Bristle Disc RD-ZB, 14.28 mm x 1.58 mm, Pol 1, Type C | 192 | Each |
| 7000000766 | Scotch-Brite™ Radial Bristle Disc RD-ZB, 19 mm x 1.58 mm, 1 Micron, Light Green, Type C | 192 | Each |
| 7000000765 | Scotch-Brite™ Radial Bristle Disc RD-ZB, 19 mm x 1.58 mm, 6 Micron, Type C | 192 | Each |
| 7000000757 | Scotch-Brite™ Radial Bristle Disc RD-ZB, 19 mm x 1.58 mm, P80, Yellow, Type C | 192 | Each |
| 7000000758 | Scotch-Brite™ Radial Bristle Disc RD-ZB, 19 mm x 1.58 mm, P220, Red, Type C | 192 | Each |
| 7000000759 | Scotch-Brite™ Radial Bristle Disc RD-ZB, 19 mm x 1.58 mm, P400, Blue, Type C | 192 | Each |
| 7000000760 | Scotch-Brite™ Radial Bristle Disc RD-ZB, 19 mm x 1.58 mm, Pumice, Type C | 192 | Each |
| 7100138342 | Scotch-Brite™ Radial Bristle Disc RD-ZB, 19.1 mm x 1.59 mm, P120, White, Type C | 192 | Each |
| 7100138326 | Scotch-Brite™ Radial Bristle Disc RD-ZB, 25 mm x 3.18 mm, P36, Brown, Type C | 96 | Each |
| 7000000761 | Scotch-Brite™ Radial Bristle Disc RD-ZB, 25 mm x 3.18 mm, P50, Green, Type C | 96 | Each |
| 7000000762 | Scotch-Brite™ Radial Bristle Disc RD-ZB, 25 mm x 3.18 mm, P80, Yellow, Type C | 96 | Each |
| 7000000763 | Scotch-Brite™ Radial Bristle Disc RD-ZB, 25 mm x 3.18 mm, P120, White, Type C | 24 | Each |
| 7000046159 | Scotch-Brite™ Radial Bristle Disc RD-ZB, 50 mm x 9.53 mm, 6 Micron, Peach, Type C | 80 | Each |
| 7100138293 | Scotch-Brite™ Radial Bristle Disc RD-ZB, 50.8 mm x 9.53 mm, P80, Yellow, Type C | 80 | Each |
| 7100138294 | Scotch-Brite™ Radial Bristle Disc RD-ZB, 50.8 mm x 9.53 mm, P120, White, Type C | 80 | Each |
| 7100138295 | Scotch-Brite™ Radial Bristle Disc RD-ZB, 50.8 mm x 9.53 mm, P220, Red, Type C | 80 | Each |
| 7000028529 | Scotch-Brite™ Radial Bristle Disc RD-ZB, 50.8 mm x 9.53 mm, P400, Blue, Type C | 80 | Each |
| 7000046158 | Scotch-Brite™ Radial Bristle Disc RD-ZB, 50.8 mm x 9.53 mm, Type C | 80 | Each |
| 7100138323 | Scotch-Brite™ Radial Bristle Disc RD-ZB, 75 mm x 9.53 mm, P50, Green, Type C | 40 | Each |
| 7000000771 | Scotch-Brite™ Radial Bristle Disc RD-ZB, 75 mm x 9.53 mm, P80, Yellow, Type C | 80 | Each |
| 7100138297 | Scotch-Brite™ Radial Bristle Disc RD-ZB, 75 mm x 9.53 mm, P220, Red, Type C | 80 | Each |
| 7000028532 | Scotch-Brite™ Radial Bristle Disc RD-ZB, 75 mm x 9.53 mm, P400, Blue, Type C | 80 | Each |
| 7100007341 | Scotch-Brite™ Radial Bristle Disc RD-ZB, 75 mm, 1 Micron, Light Green, Type C | 80 | Each |
| 7000000749 | Scotch-Brite™ Radial Bristle Disc RD-ZB, 76 mm x 9.52 mm, P120, White, Type C | 40 | Each |
| 7100138296 | Scotch-Brite™ Radial Bristle Disc RD-ZB, 76 mm x 9.52 mm, P120, White, Type C | 80 | Each |
| 7100138324 | Scotch-Brite™ Radial Bristle Disc RD-ZB, 76.2 mm x 9.53 mm, P80, Yellow | 40 | Each |
| 7100135078 | Scotch-Brite™ Radial Bristle Disc Thin Bristle, 1 in x 1/8 in 120, 2000 ea/Case | 2000 | Each |

Scotch-Brite™ Radial Bristle Disc

Scotch-Brite™ Radial Bristle Disc features 3M Ceramic Abrasive Grain and moulded, flexible bristles for more surface contact than wire brushes and abrasive staying power for the entire disc life. Our fast-running disc removes surface defects including paint, stains, burns and rust from large areas.



- Moulded abrasive-filled bristles strip, deburr, blend, finish, polish, clean and remove coatings
- Get aggressive cutting and consistent finish quality for the entire disc life with 3M Ceramic Abrasive Grain
- Flexible bristles need less pressure than wire brushes and conform to contours, even on complex parts

| Product ID | Product | MOQ | Order Unit |
|------------|--|------|------------|
| 7100135079 | Scotch-Brite™ Radial Bristle Disc, 1 in x 1/8 in 36, 2000 ea/Case | 2000 | Each |
| 7100135084 | Scotch-Brite™ Radial Bristle Disc, 1 in x 1/8 in 220, 2000 ea/Case | 2000 | Each |
| 7100135085 | Scotch-Brite™ Radial Bristle Disc, 1 in x 1/8 in 400, 2000 ea/Case | 2000 | Each |
| 7000061534 | Scotch-Brite™ Radial Bristle Disc, 75 mm | 80 | Each |
| 7000061387 | Scotch-Brite™ Radial Bristle Disc, 76.2 mm | 40 | Each |

Scotch-Brite™ Radial Bristle Brush Replacement Disc BB-ZB

Scotch-Brite™ Radial Bristle Brush Replacement Disc is made of moulded, flexible bristles filled with 3M™ Ceramic Abrasive Grain. We've designed the firm yet flexible bristles to reach into contours and to give a high quality finish to all surfaces, with minimal pressure.



- Moulded, abrasive-filled bristles surpass wire brushes to strip, deburr, blend, finish, polish and clean
- Extra discs allow for more brush widths
- 3M™ Ceramic Abrasive Grain provides aggressive cutting and consistent finish quality for the disc lifespan

| Product ID | Product | MOQ | Order Unit |
|------------|--|-----|------------|
| 7100138292 | Scotch-Brite™ Radial Bristle Brush Replacement Disc BB-ZB, 152 mm, P36, Type A | 80 | Each |
| 7100138327 | Scotch-Brite™ Radial Bristle Brush Replacement Disc BB-ZB, 152 mm, P50, Green, Type A | 2 | Pack |
| 7100138194 | Scotch-Brite™ Radial Bristle Brush Replacement Disc BB-ZB, 152 mm, P80, Yellow, Type A | 80 | Each |
| 7100138301 | Scotch-Brite™ Radial Bristle Brush Replacement Disc BB-ZB, 152 mm, P80, Yellow, Type C | 80 | Each |
| 7000021285 | Scotch-Brite™ Radial Bristle Brush Replacement Disc BB-ZB, 152 mm, P120, White, Type C | 2 | Pack |
| 7100138302 | Scotch-Brite™ Radial Bristle Brush Replacement Disc BB-ZB, 152 mm, P220, Red, Type C | 80 | Each |
| 7000144604 | Scotch-Brite™ Radial Bristle Brush Replacement Disc BB-ZB, 152 mm, P400, Blue, Type C | 80 | Each |
| 7100138303 | Scotch-Brite™ Radial Bristle Brush Replacement Disc BB-ZB, 193.7 mm, P80, Yellow, Type C | 70 | Each |
| 7100138304 | Scotch-Brite™ Radial Bristle Brush Replacement Disc BB-ZB, 193.7 mm, P120, White, Type C | 70 | Each |
| 7100138341 | Scotch-Brite™ Radial Bristle Brush Replacement Disc BB-ZB, 193.7 mm, P220, Red, Type C | 1 | Pack |
| 7100138339 | Scotch-Brite™ Radial Bristle Brush Replacement Disc BB-ZB, 203 mm, P50, Green, Type S | 1 | Pack |
| 7100138340 | Scotch-Brite™ Radial Bristle Brush Replacement Disc BB-ZB, 203 mm, P80, Type S, | 1 | Pack |
| 7100038608 | Scotch-Brite™ Radial Bristle Brush Replacement Disc BB-ZB, 203.2 mm, P120, Type S, | 1 | Pack |

Scotch-Brite™ Roloc™ Bristle Disc RD-ZB

Scotch-Brite™ Roloc™ Bristle Disc comprises of our Ceramic Abrasive Grain, blended with aluminium oxide and moulded, flexible bristles which provide more surface contact than wire brushes and keep their abrasive properties throughout the life of the disc.



- Moulded abrasive filled bristles surpass wire brushes in stripping, deburring, blending, finishing, polishing, cleaning
- Ceramic Abrasive Grain blend provides high degree of finish quality throughout the life of the disc
- Bristle spacing is ideal for coating removal and other high-loading substances

| Product ID | Product | MOQ | Order Unit |
|------------|--|-----|------------|
| 7100138322 | Scotch-Brite™ Roloc™ Bristle Disc , 76 mm P120 | 4 | Carton |
| 7100138320 | Scotch-Brite™ Roloc™ Bristle Disc , 76 mm x 15.87 mm, P80 | 40 | Each |
| 7100138319 | Scotch-Brite™ Roloc™ Bristle Disc RD-ZB, 25 mm x 15.8 mm, P80, Yellow | 80 | Each |
| 7000000740 | Scotch-Brite™ Roloc™ Bristle Disc RD-ZB, 25.4 mm x 15.8 mm, P50, Green | 80 | Each |
| 7000000741 | Scotch-Brite™ Roloc™ Bristle Disc RD-ZB, 25.4 mm x 15.8 mm, P120, White, | 80 | Each |
| 7100151882 | Scotch-Brite™ Roloc™ Bristle Disc RD-ZB, 50 mm, P50 | 10 | Each |
| 7100151522 | Scotch-Brite™ Roloc™ Bristle Disc RD-ZB, 50 mm, P80 | 10 | Each |
| 7100151530 | Scotch-Brite™ Roloc™ Bristle Disc RD-ZB, 50 mm, P120 | 10 | Each |
| 7100151531 | Scotch-Brite™ Roloc™ Bristle Disc RD-ZB, 75 mm, P50 | 5 | Each |
| 7100138305 | Scotch-Brite™ Roloc™ Bristle Disc RD-ZB, 76 mm x 15.8mm, P50, Green | 840 | Each |
| 7100138307 | Scotch-Brite™ Roloc™ Bristle Disc RD-ZB, 76 mm x 15.8mm, P80, Yellow | 40 | Each |
| 7100138306 | Scotch-Brite™ Roloc™ Bristle Disc RD-ZB, 76 mm x 15.8mm, P120, White | 10 | Each |
| 7100138285 | Scotch-Brite™ Roloc™ Bristle Disc RD-ZB, Green, 50 mm x 15.8 mm, P50, 07524 | 40 | Each |
| 7100138286 | Scotch-Brite™ Roloc™ Bristle Disc RD-ZB, White, 50 mm x 15.8 mm, P120, 07528 | 40 | Each |
| 7100138284 | Scotch-Brite™ Roloc™ Bristle Disc RD-ZB, Yellow, 50 mm x 15.8 mm, P80, 07525 | 40 | Each |
| 7100138321 | Scotch-Brite™ Roloc™ Bristle Disc, 75 mm x 16 mm, CRS | 4 | Carton |
| 7100151529 | Wuerth Bristle Disc, BD-ZB, P50, M14, Green, 115 mm | 5 | Each |

Scotch-Brite™ Roloc™ Body Man's Bristle Disc

Scotch-Brite™ Roloc™ Body Man's Bristle Disc is made with stiff polymer bristles that are spaced apart to form a radial pattern. Our bristle disc design offers optimal load resistance. The combination of Ceramic Abrasive Grain and polymer bristles makes these discs ideal for soft and hard metals.



- Moulded, abrasive-filled bristles surpass wire brushes to strip, deburr, blend, finish, polish and clean with less pressure
- 3M™ Ceramic Abrasive Grain provides aggressive cutting and consistent finish quality for the disc lifespan
- Flexible bristles require less pressure than wire brushes and conform to contours, even on complex parts

| Product ID | Product | MOQ | Order Unit |
|------------|---|-----|------------|
| 7000000775 | Scotch-Brite™ Roloc™ Bristle Disc, RD-ZB, Purple, 50 mm, 36 | 24 | Each |

3M™ Stripe Off Wheel

3M™ Stripe Off Wheel has a 101.6 mm diameter and 15.88 mm thickness, designed for working on small, hard to remove detailing without damaging the surface below. Our wheels are solid, moulded and durable, with a long service life and a maximum of 4,000 RPM.

- Engineered to remove unwanted decals and stripes without damaging the substrate
- Works well for removal of vinyl, tape and graphics
- 101.6 mm diameter and 15.88 mm thickness for working on small, hard-to-remove detailing



| Product ID | Product | MOQ | Order Unit |
|------------|--|-----|------------|
| 7100150191 | 3M™ Clean and Strip™ Stripe off wheel, Beige, 100 mm x 16 mm | 5 | Each |

Flap Brushes

Scotch-Brite™ Cut and Polish Flap Brush CP-FB

Use Scotch-Brite™ Cut and Polish Flap Brush as a versatile, high performance alternative to conventional bristle brushes and messy compounds. Our cut and polish flap brushes give you improved consistency and greater control over a number of critical metal prep and finishing tasks.

- Aluminium Oxide mineral cuts fast and sharp for aggressive cleaning and bright finishing
- Available in very fine and medium grades to help achieve desired finishes
- Great for cleaning, deburring, polishing and finishing



| Product ID | Product | MOQ | Order Unit |
|------------|---|-----|------------|
| 7000077966 | Scotch-Brite™ Cut and Polish Flap Brush CP-FB, A MED, 75 mm x 45 mm | 10 | Each |

Scotch-Brite™ Clean and Strip Flap Brush

Use Scotch-Brite™ Clean and Strip Flap Brush to give a uniform cut and finish throughout the life of the product. Our clean and strip flap brushes feature an abrasive mineral bonded to a fibre core.

- Three dimensional web produces consistent results without damaging the workpiece
- Provides a uniform cut and surface finish without 'chatter marks'
- Features an abrasive mineral bonded to a fibre core



| Product ID | Product | MOQ | Order Unit |
|------------|--|-----|------------|
| 7000091730 | Scotch-Brite™ Clean and Strip Flap Brush, 100 mm x 100 mm x 19 mm, A CRS | 2 | Each |

Scotch-Brite™ Shaft Mounted Flap Brush

Scotch-Brite™ Shaft Mounted Flap Brushes are made of flaps of non-woven material mounted on a spindle. Our brushes offer a fine, matt scratch pattern.

- With a fine, matt scratch pattern that produces a finer finish than a combi wheel
- Designed for use on all metals
- Give a uniform finish to work pieces, without leaving chatter marks



| Product ID | Product | MOQ | Order Unit |
|------------|--|-----|------------|
| 7100093971 | Scotch-Brite™ Shaft Mounted Flap Brush PF-ZS, 75 mm x 45 mm x 6 mm, AMED | 10 | Each |

Scotch-Brite™ Shaft Mounted Flap Brush

Scotch-Brite™ Shaft Mounted Flap Brushes are made of flaps of non-woven material mounted on a spindle. Our brushes offer a fine, matt scratch pattern.

- With a fine, matt scratch pattern that produces a finer finish than a combi wheel
- Designed for use on all metals
- Give a uniform finish to work pieces, without leaving chatter marks



| Product ID | Product | MOQ | Order Unit |
|------------|---|-----|------------|
| 7100093973 | Scotch-Brite™ Shaft Mounted Flap Brush PF-ZS, 100 mm x 45 mm x 6 mm, AMED | 10 | Each |

Scotch-Brite™ HD Flap Brush

The new non-woven SF-FB is a high density abrasive material suitable for metal finishing and deburring applications.

- Scotch-Brite™ Satin Finish products provide consistent & homogeneous finish results throughout the life of the brush
- Not affecting geometry of the workpiece
- Can be used in automated as well as hand hold tool applications



| Product ID | Product | MOQ | Order Unit |
|------------|---|-----|------------|
| 7100146027 | Scotch-Brite™ Satin Finishing Flap Brush, 110 mm x 100 mm x 19 mm, A CRS High Density, 36 Flaps | 6 | Each |

havasis

Sheets & Rolls

havasis.com.tr

hemendene@havasis.com.tr

Cloth Sheets & Rolls

Focus

3M™ Cloth Roll 423A

3M™ Cloth Roll 423A is widely used in the metal blending and finishing application. Grades from P120 to P1000. Suitable for manual, robot and automated processes. When used in a belt form, the flexibility makes this product a good choice when using a soft contact wheel or slack of belt.



- J-weight backing
- Silicon Carbide
- Used for Metalworking applications

| Product ID | Product | MOQ | Order Unit |
|------------|--|-----|------------|
| 7100290085 | 3M™ Cloth Roll 423A, P120 J-weight, 1380 mm x 50 m, 1 ea/Case | 1 | Each |
| 7100290086 | 3M™ Cloth Roll 423A, P150 J-weight, 1380 mm x 50 m, 1 ea/Case | 1 | Each |
| 7100290087 | 3M™ Cloth Roll 423A, P180 J-weight, 1380 mm x 50 m, 1 ea/Case | 1 | Each |
| 7100290088 | 3M™ Cloth Roll 423A, P240 J-weight, 1380 mm x 50 m, 1 ea/Case | 1 | Each |
| 7100290089 | 3M™ Cloth Roll 423A, P320 J-weight, 1380 mm x 50 m, 1 Ea/Case | 1 | Each |
| 7100290091 | 3M™ Cloth Roll 423A, P600 J-weight, 1380 mm x 50 m, 1 Ea/Case | 1 | Each |
| 7100290093 | 3M™ Cloth Roll 423A, P1000 J-weight, 1380 mm x 50 m, 1 Ea/Case | 1 | Each |
| 7100290090 | 3M™ Cloth Roll 423A, P400 J-weight, 1380 mm x 50 m, 1 Ea/Case | 1 | Each |

Focus

3M™ Cloth Roll 767F

3M™ Cloth Roll 767F is a high-performance 3M Precision-Shaped Grain abrasive material, it lasts longer and cuts faster than conventional aluminum oxide and alumina zirconia abrasive



- Delivers long-lasting high performance and versatility at a value price
- Contains 3M Precision-Shaped Grain
- Proven to outperform traditional alumina zirconia coated abrasives

| Product ID | Product | MOQ | Order Unit |
|------------|--|-----|------------|
| 7100261355 | 3M™ Cloth Roll 767F, 36+ YF-weight, 1321 mm x 45.72 m | 1 | Roll |
| 7100261361 | 3M™ Cloth Roll 767F, 60+ YF-weight, 1321 mm x 45.72 m | 1 | Roll |
| 7100261362 | 3M™ Cloth Roll 767F, 80+ YF-weight, 1321 mm x 45.72 m | 1 | Roll |
| 7100261366 | 3M™ Cloth Roll 767F, 120+ YF-weight, 1321 mm x 45.72 m | 1 | Roll |

Focus

3M™ Cubitron™ II Cloth Roll 726A

3M™ Cubitron™ II Cloth Roll 726A is widely used in metal blending and finishing application. Grades from 80+ to 400+. Suitable for manual, robot, and automated processes. When used in a belt form, the flexibility makes this product a good choice when using a soft contact wheel or slack of belt.

- J-weight backing
- Precision Shaped Grain abrasive material
- Used for Metalworking applications



| Product ID | Product | MOQ | Order Unit |
|------------|--|-----|------------|
| 7100290082 | 3M™ Cubitron™ II Cloth Roll 726A, 240+ J-weight, 1380 mm x 50 m, 1 ea/Case | 1 | Each |
| 7100290083 | 3M™ Cubitron™ II Cloth Roll 726A, 320+ J-weight, 1380 mm x 50 m, 1 ea/Case | 1 | Each |
| 7100290084 | 3M™ Cubitron™ II Cloth Roll 726A, 400+ J-weight, 1380 mm x 50 m, 1 ea/Case | 1 | Each |
| 7100290077 | 3M™ Cubitron™ II Jwt Cloth Roll 726A, 80+ J-weight, 1380mm x 50m, 1 ea/Case | 1 | Each |
| 7100290079 | 3M™ Cubitron™ II Jwt Cloth Roll 726A, 150+ J-weight, 1380 mm x 50 m, 1 ea/Case | 1 | Each |
| 7100290080 | 3M™ Cubitron™ II Jwt Cloth Roll 726A, 180+ J-weight, 1380 mm x 50 m, 1 ea/Case | 1 | Each |
| 7100290081 | 3M™ Cubitron™ II Jwt Cloth Roll 726A, 220+ J-weight, 1380 mm x 50 m, 1 Ea/Case | 1 | Each |
| 7100290078 | 3M™ Cubitron™ II Jwt Cloth Roll 726A, 1380mm x 50m, 120+, 1 Ea/Case | 1 | Each |

Non-woven Sheets & Rolls

Scotch-Brite™ Durable Flex Roll

Scotch-Brite™ Durable Flex Roll is an aggressive and long lasting non-woven roll. Our flex rolls are used for deburring, finishing, blending, and cleaning.

- Aggressive and long lasting non-woven roll
- Reinforced low-stretch backing offers good flexibility and great edge durability
- Use for deburring, finishing, blending, and cleaning



| Product ID | Product | MOQ | Order Unit |
|------------|--|-----|------------|
| 7100182485 | Scotch-Brite™ Durable Flex Roll DF-RL, 125 mm x 10 m, A/O VFN | 4 | Roll |
| 7100182484 | Scotch-Brite™ Durable Flex Roll, 100 mm x 10 m, SiC UFN | 88 | Roll |
| 7100182482 | Scotch-Brite™ Durable Flex Roll, 125 mm x 10 m, S UFN | 4 | Roll |
| 7100182486 | Scotch-Brite™ Durable Flex Roll, 150 mm x 10 m, A VFN | 4 | Roll |
| 7100182483 | Scotch-Brite™ Durable Flex Roll, DF-RL, 100 mm x 10 m, A/O VFN | 4 | Roll |

Scotch-Brite™ 7447 PRO Roll

Scotch-Brite™ 7447 PRO Roll combines flexible fibres with finely graded aluminium oxide particles for a sharp consistent cut. Use our 7447 PRO instead of steel wool, wire brushes, sandpaper and other non-woven products for cleaning or finishing.



- With fast cutting denser mineral coating on fibres compared to 7447, for a uniform scratch
- Very fine grade aluminium oxide abrasive cleans and finishes efficiently
- Long lasting nylon non-woven material resists tearing, loading and rust

| Product ID | Product | MOQ | Order Unit |
|------------|---|-----|------------|
| 7100288556 | Scotch-Brite™ Roll 7447 Pro, AVFN, 100 mm x 10 m, 4 Roll/Case | 4 | Roll |
| 7100288455 | Scotch-Brite™ Roll 7447 Pro, AVFN, 125 mm x 10 m, 3 Roll/Case | 3 | Roll |

Scotch-Brite™ 7448 PRO Roll

Scotch-Brite™ 7448 PRO Roll comprises of durable, precision coated fibres that cut fast and provide consistent finishes. Our unique design of ultra-fine mineral and coated, flexible fibres is perfect for prepping surfaces for paint and primer, general scuffing and hand blending.



- Use for light scuffing and surface prep for better subsequent coating adhesion
- Ideal for cleaning, scuffing, finishing, and light paint removal on a variety of metals and plastics
- Denser mineral placement than 7448 which allows for uniform scratch and a faster cut rate

| Product ID | Product | MOQ | Order Unit |
|------------|---|-----|------------|
| 7100288456 | Scotch-Brite™ Roll 7448 Pro, SUFN, 100 mm x 10 m, 4 Roll/Case | 4 | Roll |
| 7100288457 | Scotch-Brite™ Roll 7448 Pro, SUFN, 125 mm x 10 m, 3 Roll/Case | 3 | Roll |

Scotch-Brite™ Cut and Polish Sheet 7440

Scotch-Brite™ Cut and Polish Sheet features a tough, tight and dense web that is conformable – allowing it to adapt to unique contours and get into hard to reach areas. Our cut and polish sheets can be used manually or on an in-line sander for metalworking, paint prep or coating and corrosion removal.



- Dense construction allows for aggressive blending, cleaning and polishing on metal surfaces
- Load resistant design assures consistent action across the sheet
- Conformable and soft for an even finish

| Product ID | Product | MOQ | Order Unit |
|------------|--|-----|------------|
| 7100182601 | Scotch-Brite™ Cut and Polish Sheet 7440, 158 mm x 224 mm, A MED, Brown | 60 | Each |

Scotch-Brite™ Clean and Finish Sheet CF-SH

Scotch-Brite™ Clean and Finish Sheet uses a conformable non-woven web and a variety of mineral types to blend, clean and finish. Our clean and finish sheets are flexible – making them effective for use in hard to reach areas to produce a uniform finish.

- Abrasive mineral adhered to non-woven web are ideal for cleaning, blending, finishing, and light coating and corrosion removal
- Conformable pad gets into corners and over contoured surfaces to produce a uniform finish
- Can be folded, stacked, or rolled for effective cleaning or conditioning on flat, irregular, or contoured surfaces



| Product ID | Product | MOQ | Order Unit |
|------------|---|-----|------------|
| 7100182599 | Scotch-Brite™ Clean and Finish Sheet CF-SH, 158 mm x 224 mm, A VFN, Green | 60 | Each |

Scotch-Brite™ Clean and Finish Roll CF-RL

Scotch-Brite™ Clean and Finish Roll provides consistent surface conditioning for the life of the product. Our clean and finish roll stock can be cut into any length.

- Roll stock can be cut into any length
- Conformable pad gets into hard-to-reach areas
- Suitable for hand use or on oscillating and dual pad rubbing machines



| Product ID | Product | MOQ | Order Unit |
|------------|--|-----|------------|
| 7100182496 | Scotch-Brite™ Clean and Finish Roll CF-RL, 120 mm x 10 m, A VFN HP | 42 | Roll |
| 7100182533 | Scotch-Brite™ Clean and Finish Roll CF-RL, 930 mm x 10 m, S UFN | 6 | Roll |
| 7100182820 | Scotch-Brite™ Clean and Finish Roll CF-RL, 100 m x 965 mm, A VFN | 1 | Roll |
| 7100182231 | Scotch-Brite™ Clean and Finish Roll CF-RL, 100 mm x 10 m, A VFN | 4 | Roll |
| 7100182499 | Scotch-Brite™ Clean and Finish Roll CF-RL, 100 mm x 10 m, S UFN | 4 | Roll |
| 7100182457 | Scotch-Brite™ Clean and Finish Roll CF-RL, 150 mm x 115 mm, A VFN | 4 | Roll |

Scotch-Brite™ Cut and Polish Roll

Scotch-Brite™ Cut and Polish Roll features a tough, tight and dense web that is conformable – allowing it to adapt to unique contours and get into hard to reach areas. Our cut and polish rolls can be used manually or on an in-line sander for metalworking, paint preparation or coating and corrosion removal.

- Dense construction allows for aggressive blending, cleaning and polishing on metal surfaces
- Load resistant design assures consistent action across the sheet
- Conformable and soft for an even finish



| Product ID | Product | MOQ | Order Unit |
|------------|---|-----|------------|
| 7100182489 | Scotch-Brite™ Cut and Polish Roll CP-RL, 120 mm x 10 m, A MED | 32 | Roll |

Scotch-Brite™ Wear Resistant Roll

Scotch-Brite™ Wear Resistant Rolls are designed for machine and manual applications. Use our rolls for cleaning, finishing and light deburring.

- Versatile for use on a variety of substrates
- Doesn't alter the geometry of a workpiece
- Use for cleaning, finishing and light deburring



| Product ID | Product | MOQ | Order Unit |
|------------|---|-----|------------|
| 7100182515 | Scotch-Brite™ Wear Resistant Roll WR-RL, 115 mm x 10 m, A MED | 4 | Roll |
| 7100182517 | Scotch-Brite™ Wear Resistant Roll WR-RL, 300 mm x 10 m, A FIN | 18 | Roll |

Scotch-Brite™ General Purpose Sheet

Scotch-Brite™ General Purpose Sheet is an all-purpose web for cleaning, deburring and finishing applications. Our sheets give a controlled, repeatable cut.

- Controlled, repeatable cut
- Consistent finish
- Does not change the geometry of the workpiece



| Product ID | Product | MOQ | Order Unit |
|------------|---|-----|------------|
| 7100182594 | Scotch-Brite™ General Purpose Sheet GP-SH, 158 mm x 224 mm, A FIN | 60 | Each |

Scotch-Brite™ Multi-Flex Sheet Roll MX-SR

Scotch-Brite™ Multi-Flex Sheet is a thin, tough, highly conformable, sharp cutting and non-woven abrasive. Our multi-flex sheets are suitable for cleaning and finishing surfaces by hand.

- Highly conformable, tough, non-woven abrasives
- Sharp cutting
- Suitable for cleaning and finishing surfaces by hand



| Product ID | Product | MOQ | Order Unit |
|------------|--|-----|------------|
| 7100182456 | Scotch-Brite™ Multi-Flex Sheet Roll MX-SR, 100 mm x 200 mm, A VFN, No Hole | 4 | Roll |

havasis

Handheld Abrasives

Hand Pads

Scotch-Brite™ Durable Flex Hand Pad MX-HP

Scotch-Brite™ Durable Flex Hand Pad combines excellent flexibility with effective cutting action and precise hand control. Our hand pads allow you to accomplish tough cleaning jobs or produce fine finishing results.



- Superior alternative to steel wool and other nonwoven products for cleaning or finishing tasks
- Can be folded, stacked, or rolled for effective cleaning or conditioning on flat, irregular and contoured surfaces
- Non-woven web is load resistant

| Product ID | Product | MOQ | Order Unit |
|------------|---|-----|------------|
| 7100209414 | Scotch-Brite™ Durable Flex Hand Pad MX-HP, 114 mm x 228 mm, A VFN | 100 | Each |
| 7100209618 | Scotch-Brite™ Durable Flex Hand Pad MX-HP, 114 mm x 228 mm, S ULF | 100 | Each |
| 7100182487 | Scotch-Brite™ Durable Flex Hand Pad MX-HP, 200 mm x 100 mm, A VFN, Precut | 4 | Roll |
| 7100182488 | Scotch-Brite™ Durable Flex Hand Pad MX-HP, 200 mm x 100 mm, S UFN, Precut | 4 | Roll |

Scotch-Brite™ Hand Pad 7447

Scotch-Brite™ General Purpose Hand Pad 7447 combines flexibility with effective cutting action and precise hand control. Our hand pad uses fine grade aluminium oxide abrasives which cut fast and fine, to leave a smooth finished surface.



- Get a superior alternative to steel wool, wire brushes, sandpaper, and other nonwoven products for cleaning or finishing tasks
- Features fine grade aluminium oxide abrasive for cleaning, finishing, graining, denibbing and defuzzing
- Suitable for use on wood, metal, plastics, ceramics, porcelain, glass, rubber, or composites

| Product ID | Product | MOQ | Order Unit |
|------------|--|-----|------------|
| 7000000728 | Scotch-Brite™ Hand Pad 7447, 152 mm x 228 mm, A VFN | 60 | Each |
| 7000027560 | Scotch-Brite™ Hand Pad 7447, 152 mm x 228 mm, A VFN, Bulk, | 1 | Case |
| 7100182554 | Scotch-Brite™ Hand Pad 7447, 158 mm x 224 mm, A VFN | 60 | Each |

Scotch-Brite™ Hand Pad 7447+

Scotch-Brite™ Hand Pad 7447+ combines flexibility with effective cutting action and precise hand control. Our pad offers consistently fine finishing results in a variety of tasks, including tough cleaning jobs. The fine grade aluminium oxide abrasives cut fast and fine, leaving a smooth surface.



- Get a superior alternative to steel wool, wire brushes, sandpaper, and other nonwoven products for cleaning or finishing tasks
- Features very fine grade aluminium oxide abrasive for cleaning, finishing, graining, denibbing and defuzzing
- Suitable for use on wood, metal, plastics, ceramics, porcelain, glass, rubber and composites

| Product ID | Product | MOQ | Order Unit |
|------------|--|-----|------------|
| 7100182588 | Scotch-Brite™ Hand Pad 7447+, 158 mm x 224 mm, A VFN | 60 | Each |

Scotch-Brite™ Hand Pad 7448+

Scotch-Brite™ Ultra Fine Hand Pad 7448+ is designed for conditioning metal surfaces and paint preparation. Unlike fine steel wool, our pads won't shred during use, rust after use, or leave fine metal splinters. They're flexible and long lasting.

- Ultra-fine finishing action outperforms steel wool
- Efficient for cleaning, blending, prepping and finishing on metal, wood, plastics and composites
- Performs like steel wool grade 00 with no shredding, rusting, or splintering



| Product ID | Product | MOQ | Order Unit |
|------------|--|-----|------------|
| 7100182555 | Scotch-Brite™ Hand Pad 7448+, 158 mm x 224 mm, S UFN, Grey | 60 | Each |

Scotch-Brite™ Hand Pad 7447 PRO

Scotch-Brite™ Hand Pad 7447 PRO combines flexibility with effective cutting action and precise hand control. Our pad with tightly graded aluminium oxide abrasive particles provides a consistent, uniform scratch for the life of the product. Use it for many different materials and tasks.

- Get a superior alternative to steel wool, wire brushes, sandpaper, and other nonwoven products for cleaning or finishing tasks
- Features very fine grade aluminium oxide abrasive for cleaning, finishing, graining, denibbing and defuzzing
- Suitable for use on wood, metal, plastics, ceramics, porcelain, glass, rubber and composites



| Product ID | Product | MOQ | Order Unit |
|------------|---|-----|------------|
| 7100023339 | Scotch-Brite™ Hand Pad 7447 PRO, 152 mm x 228 mm, VFN | 60 | Each |
| 7100288524 | Scotch-Brite™ Handpad 7447 PRO, AVFN, 158 mm x 224 mm, 60 Ea/Case | 60 | Each |

Scotch-Brite™ Hand Pad 7448 PRO

Scotch-Brite™ Hand Pad 7448 PRO is durable and flexible. It's designed to last and provide easy reach into tight spots. Use our pad instead of steel wool for faster conditioning of metal surfaces and paint preparation compared with conventional non-woven abrasive products.

- Very fine finishing action outperforms steel wool for cleaning, blending, prepping and finishing on metal, wood, plastics and composites
- Performs like steel wool grade 00 with no shredding, rusting, or splintering
- Scotch-Brite™ Hand Pad 7448 PRO cuts faster and produces a more consistent finish than conventional non-woven abrasive products



| Product ID | Product | MOQ | Order Unit |
|------------|---|-----|------------|
| 7100023340 | Scotch-Brite™ Hand Pad 7448 PRO, 152 mm x 228 mm, ULF, Grey | 1 | Each |
| 7100288566 | Scotch-Brite™ Handpad 7448 PRO, SUFN, 158 mm x 224 mm, 60 Ea/Case | 60 | Each |

Scotch-Brite™ Heavy Duty Hand Pad 7440

The dense construction of Scotch-Brite™ Heavy Duty Hand Pad 7440 makes it our most aggressive and durable hand pad. The super strong pads cut through contaminants and oxides quickly and easily to break down adhesive coatings during heavy cleaning, deburring, and finishing applications.



- Perform heavy-duty cleaning, deburring and finishing applications with an aggressive, durable pad
- Very high density Scotch-Brite™ pad is super aggressive for quick stock removal
- Durable construction withstands extremely heavy use on the toughest surfaces

| Product ID | Product | MOQ | Order Unit |
|------------|--|-----|------------|
| 7100080459 | Scotch-Brite™ Heavy Duty Hand Pad 7440, 152 mm x 228 mm, CRS | 40 | Each |

Scotch-Brite™ Hand Pad Pre-Cut on a Roll CF-SR

Scotch-Brite™ Hand Pad Pre-Cut on a Roll is made of a very fine grade aluminium oxide abrasive that cuts fast and fine, leaving a smooth, finished surface. Our rolls combine flexibility with an effective cutting action and precise hand control on tough cleaning jobs, or to produce fine finishing results after each use.



- Good alternative to steel wool, wire brushes, sandpaper, and other nonwoven products for cleaning or finishing tasks
- Cleans, finishes, grains, denibs, and defuzzes
- Suitable for use on wood, metal, plastics, ceramics, porcelain, glass, rubber, or composites

| Product ID | Product | MOQ | Order Unit |
|------------|--|-----|------------|
| 7100182225 | Scotch-Brite™ Hand Pad Pre-Cut on a Roll CF-SR, 150 mm x 115 mm, S UFN, Grey | 4 | Roll |

3M™ Tack Pad

3M™ Tack Pad leaves no drag marks behind as dust is drawn into the tack pad. Our tack pads leave hands less sticky due to the reduction of adhesive transfer.



- Hands are less sticky due to the reduction of adhesive transfer
- Leaves no drag marks behind
- Smooth transition for spraying primers, base coat or clear coat paints

| Product ID | Product | MOQ | Order Unit |
|------------|--------------------------------------|-----|------------|
| 7100193601 | 3M™ Tack Pad, 175 mm x 235 mm, 07910 | 60 | Each |















havasis

Belts

havasis.com.tr

hemendene@havasis.com.tr

Belt selection guide by application

| Machines* | Aluminium/brass/bronze | | | | | Carbon steel/cast iron | | | | | Stainless steel | | | | |
|--|---|---|---|---|---|---|---|--|---|---|---|---|---|---|---|
| | Robotics Backstand | Centreless/throughfeed | Portable belt | Wide belt | Stroke sander | Robotics Backstand | Centreless/throughfeed | Portable belt | Wide belt | Stroke sander | Robotics Backstand | Centreless/throughfeed | Portable belt | Wide belt | Stroke sander |
| Application |  |  |  |  |  |  |  |  |  |  |  |  |  |  |  |
| Gate removal/ heavy deflashing | 994F 984F | 984F 984F | 984F 984F | 984F 984F | 984F 984F | 984F 984F | 984F 984F | 984F 984F | 984F 984F | 984F 984F | 984F 984F | 984F 984F | 984F 984F | 984F 984F | 984F 984F |
| Scale removal | 984F 984F | 984F 984F | 984F 984F | 984F 984F | 984F 984F | 984F 984F | 984F 984F | 984F 984F | 984F 984F | 984F 984F | 984F 984F | 984F 984F | 984F 984F | 984F 984F | 984F 984F |
| Pipe notching | 984F 984F | 984F 984F | 984F 984F | 984F 984F | 984F 984F | 984F 984F | 984F 984F | 984F 984F | 984F 984F | 984F 984F | 984F 984F | 984F 984F | 984F 984F | 984F 984F | 984F 984F |
| Weld grinding, corner radiusing | 984F 984F | 984F 984F | 984F 984F | 984F 984F | 984F 984F | 984F 984F | 984F 984F | 984F 984F | 984F 984F | 984F 984F | 984F 984F | 984F 984F | 984F 984F | 984F 984F | 984F 984F |
| Bevelling | 984F 984F | 984F 984F | 984F 984F | 984F 984F | 984F 984F | 984F 984F | 984F 984F | 984F 984F | 984F 984F | 984F 984F | 984F 984F | 984F 984F | 984F 984F | 984F 984F | 984F 984F |
| Tube deburring | 984F 984F | 984F 984F | 984F 984F | 984F 984F | 984F 984F | 984F 984F | 984F 984F | 984F 984F | 984F 984F | 984F 984F | 984F 984F | 984F 984F | 984F 984F | 984F 984F | 984F 984F |
| Forging skin/casting skin/ coating/defect removal | 984F 984F | 984F 984F | 984F 984F | 984F 984F | 984F 984F | 984F 984F | 984F 984F | 984F 984F | 984F 984F | 984F 984F | 984F 984F | 984F 984F | 984F 984F | 984F 984F | 984F 984F |
| Milling line/ scratch refinement | 984F 984F | 984F 984F | 984F 984F | 984F 984F | 984F 984F | 984F 984F | 984F 984F | 984F 984F | 984F 984F | 984F 984F | 984F 984F | 984F 984F | 984F 984F | 984F 984F | 984F 984F |
| Die line removal | 984F 984F | 984F 984F | 984F 984F | 984F 984F | 984F 984F | 984F 984F | 984F 984F | 984F 984F | 984F 984F | 984F 984F | 984F 984F | 984F 984F | 984F 984F | 984F 984F | 984F 984F |
| Sheet metal deburring | 984F 984F | 984F 984F | 984F 984F | 984F 984F | 984F 984F | 984F 984F | 984F 984F | 984F 984F | 984F 984F | 984F 984F | 984F 984F | 984F 984F | 984F 984F | 984F 984F | 984F 984F |
| Intermediate finishing/ blending | 947A 237AA | 784F 337DC | 784F 337DC | 784F 337DC | 784F 337DC | 947A 237AA | 784F 347FC | 784F 337DC | 784F 337DC | 784F 337DC | 947A 237AA | 784F 347FC | 784F 337DC | 784F 337DC | 784F 337DC |
| Satin finishing/blending | DF-BL SC-BL | DF-BL SC-BL | DF-BL SC-BL | DF-BL SC-BL | DF-BL SC-BL | DF-BL SC-BL | DF-BL SC-BL | DF-BL SC-BL | DF-BL SC-BL | DF-BL SC-BL | DF-BL SC-BL | DF-BL SC-BL | DF-BL SC-BL | DF-BL SC-BL | DF-BL SC-BL |
| Weld cleaning | DF-BL SC-BL | DF-BL SC-BL | DF-BL SC-BL | DF-BL SC-BL | DF-BL SC-BL | DF-BL SC-BL | DF-BL SC-BL | DF-BL SC-BL | DF-BL SC-BL | DF-BL SC-BL | DF-BL SC-BL | DF-BL SC-BL | DF-BL SC-BL | DF-BL SC-BL | DF-BL SC-BL |
| Fine/pre-plate/ pre-polish finishing | 307D 217EA | 307D 217EA | 347FC 253FA | 337DC 237AA | 337DC 237AA | 307D 307EA | 347FC 363FC | 337DC 237AA | 337DC 237AA | 337DC 237AA | 307D 307EA | 347FC 363FC | 337DC 237AA | 337DC 237AA | 337DC 237AA |
| General purpose | 384F | 384F | 384F | 384F | 384F | 384F | 384F | 384F | 384F | 384F | 384F | 384F | 384F | 384F | 384F |

* SC-BS for file belt sanders, and SC-BF for match and finish type machines

What's in this catalogue ?

In this catalogue we have only included our Core Belt Range. These are our stocked items that represent a sub-set of our overall belt offering to the market. This sub-set covers the most common sizes and material requirements.



There are 1000's of potential belt size and material combinations, all carrying different prices.

To make ordering easy for our customers, we use Configurable Product Codes that represent a variety of material and grade combinations.

These universal product codes can be applied to any available size combination to create a unique price using our bCOM distributor ordering portal - they are listed on the next pages for your reference.

- 1 Choose the required material from the Configurable Product Code Tables overleaf
- 2 Log-on to bCom and search for the chosen Product Code
- 3 Enter required width, length and quantity values
- 4 Click GET PRICE



Configurable product codes.



3M™ Conventional Mineral

| SAP ID | Material | Grade |
|------------|----------|-------|
| 7100080482 | 307D | P120 |
| 7100080483 | 307D | P150 |
| 7100080484 | 307D | P180 |
| 7100080485 | 307D | P220 |
| 7100080486 | 307D | P240 |
| 7100080487 | 307D | P320 |
| 7100080488 | 307D | P400 |

| SAP ID | Material | Grade |
|------------|----------|-------|
| 7100080489 | 307D | P600 |
| 7100091777 | 384F | 36+ |
| 7100091779 | 384F | 50+ |
| 7100091799 | 384F | 60+ |
| 7100091802 | 384F | 80+ |
| 7100091804 | 384F | 120+ |
| 7100091806 | 384F | 150+ |
| 7100091808 | 384F | 180+ |
| 7100091813 | 384F | 220+ |
| 7100091815 | 384F | 240+ |
| 7100091817 | 384F | 320+ |
| 7100091819 | 384F | 400+ |



3M™ Cubitron™ II Precision-Shaped Grain

| SAP ID | Material | Grade |
|------------|----------|-------|
| 7100093046 | 723D | 100+ |
| 7100091835 | 723D | 120+ |
| 7100091837 | 723D | 150+ |
| 7100091839 | 723D | 180+ |
| 7100091841 | 723D | 220+ |
| 7100171629 | 784F | 36+ |
| 7100091823 | 784F | 50+ |
| 7100091825 | 784F | 60+ |
| 7100091827 | 784F | 80+ |
| 7100091829 | 784F | 120+ |
| 7100091831 | 784F | 150+ |
| 7100091833 | 784F | 180+ |

| SAP ID | Material | Grade |
|------------|----------|-------|
| 7100171627 | 947A | 40+ |
| 7100023234 | 947A | 60+ |
| 7100023179 | 947A | 80+ |
| 7100023178 | 947A | 120+ |
| 7100091857 | 967F | 24+ |
| 7100091859 | 967F | 36+ |
| 7100091861 | 967F | 50+ |
| 7100091863 | 967F | 60+ |
| 7100091865 | 967F | 80+ |
| 7100138642 | 981F | 36+ |
| 7100138643 | 981F | 40+ |
| 7100138645 | 981F | 60+ |
| 7100007990 | 984F | 36+ |
| 7100007991 | 984F | 60+ |
| 7100007992 | 984F | 80+ |
| 7100082475 | 984F | 120+ |
| 7100247565 | 984FX | 36+ |
| 7100047077 | 994F | 36+ |

Configurable product codes.



3M™ Trizact™ Micro and Macro-replicated

| SAP ID | Material | Grade |
|------------|----------|-------|
| 7100052788 | 217EA | A6 |
| 7100052787 | 217EA | A16 |
| 7100052786 | 217EA | A30 |
| 7100052768 | 217EA | A45 |
| 7100052769 | 217EA | A65 |
| 7100052770 | 217EA | A80 |
| 7100052771 | 217EA | A100 |
| 7100007882 | 237AA | A6 |
| 7100007878 | 237AA | A16 |
| 7100007880 | 237AA | A30 |
| 7100007881 | 237AA | A45 |
| 7100007883 | 237AA | A65 |
| 7100007884 | 237AA | A80 |
| 7100007877 | 237AA | A100 |
| 7100007879 | 237AA | A160 |
| 7100051346 | 253FA | A6 |

| SAP ID | Material | Grade |
|------------|----------|-------|
| 7100049039 | 253FA | A16 |
| 7100051853 | 253FA | A30 |
| 7100052775 | 253FA | A45 |
| 7100052778 | 253FA | A100 |
| 7100052733 | 307EA | A6 |
| 7100052732 | 307EA | A16 |
| 7100052731 | 307EA | A30 |
| 7100052730 | 307EA | A45 |
| 7100052729 | 307EA | A65 |
| 7100052728 | 307EA | A80 |
| 7100112315 | 307EA | A100 |
| 7100052831 | 337DC | A30 |
| 7100052826 | 337DC | A45 |
| 7100048818 | 337DC | A65 |
| 7100052827 | 337DC | A100 |
| 7100052828 | 337DC | A160 |
| 7100052829 | 337DC | A300 |
| 7100065454 | 347FC | A30 |
| 7100065455 | 347FC | A45 |
| 7100065456 | 347FC | A65 |
| 7100065457 | 347FC | A100 |
| 7100065458 | 347FC | A160 |
| 7100065459 | 347FC | A300 |
| 7100070052 | 363FC | A45 |
| 7100070054 | 363FC | A65 |
| 7100052841 | 363FC | A100 |
| 7100052840 | 363FC | A160 |
| 7100052839 | 363FC | A300 |



Scotch-Brite™ Non-woven

| SAP ID | Material | Grade |
|------------|----------|-------|
| 7100013687 | DF-BL | ACRS |
| 7100012444 | DF-BL | AFIN |
| 7100013155 | DF-BL | AMED |
| 7100253860 | FN-BC | AMED |
| 7100156430 | SC-BF | ACRS |
| 7100012858 | SC-BF | AMED |
| 7100013611 | SC-BF | AVFN |

| SAP ID | Material | Grade |
|------------|----------|-------|
| 7100013507 | SC-BL | ACRS |
| 7100171628 | SC-BL | AMED |
| 7100000134 | SC-BL | AVFN |
| 7100012618 | SC-BL | SSFN |
| 7100012150 | SC-BL | SVFN |
| 7100048459 | SC-BL | TYPT |
| 7100013534 | SC-BS | ACRS |
| 7100012358 | SC-BS | AMED |
| 7100012347 | SC-BS | AVFN |
| 7100012085 | SC-BS | SSFN |

Cloth belts

3M™ Cubitron™ II Cloth Belt 984F

3M™ Cubitron™ II Cloth Belts 984F offer revolutionary performance with 3M Precision Shaped Grain that slices clean through metal. Our 984F belts contain a grinding aid, making it ideal for medium to high pressure applications.



- Minimise operator fatigue as 3M Precision Shaped Grain requires less grinding pressure
- Cool running temperature reduces risk of discolouration and heat related stress cracks
- 3M Precision Shaped Grain fractures into self-sharpening points, cutting exceptionally fast and increasing productivity

| Product ID | Product | MOQ | Order Unit |
|------------|--|-----|------------|
| 7100218943 | 3M™ Cubitron™ II Cloth Belt 984F, 10 mm x 305 mm, 80+ | 100 | Each |
| 7000060872 | 3M™ Cubitron™ II Cloth Belt 984F, 10 mm x 330 mm, 60+ | 100 | Each |
| 7000060879 | 3M™ Cubitron™ II Cloth Belt 984F, 10 mm x 330 mm, 80+ | 200 | Each |
| 7000060889 | 3M™ Cubitron™ II Cloth Belt 984F, 12 mm x 330 mm, 60+ | 100 | Each |
| 7000060887 | 3M™ Cubitron™ II Cloth Belt 984F, 12 mm x 330 mm, 80+ | 200 | Each |
| 7100218990 | 3M™ Cubitron™ II Cloth Belt 984F, 12 mm x 520 mm, 36+ | 100 | Each |
| 7000060873 | 3M™ Cubitron™ II Cloth Belt 984F, 13 mm x 305 mm, 60+ | 100 | Each |
| 7000060865 | 3M™ Cubitron™ II Cloth Belt 984F, 13 mm x 457 mm, 60+ | 100 | Each |
| 7000060866 | 3M™ Cubitron™ II Cloth Belt 984F, 13 mm x 457 mm, 80+ | 100 | Each |
| 7000060862 | 3M™ Cubitron™ II Cloth Belt 984F, 13 mm x 610 mm, 36+ | 100 | Each |
| 7000060867 | 3M™ Cubitron™ II Cloth Belt 984F, 13 mm x 610 mm, 60+ | 100 | Each |
| 7000060868 | 3M™ Cubitron™ II Cloth Belt 984F, 13 mm x 610 mm, 80+ | 100 | Each |
| 7000060870 | 3M™ Cubitron™ II Cloth Belt 984F, 20 mm x 457 mm, 60+ | 100 | Each |
| 7000060863 | 3M™ Cubitron™ II Cloth Belt 984F, 20 mm x 520 mm, 36+ | 100 | Each |
| 7000060869 | 3M™ Cubitron™ II Cloth Belt 984F, 20 mm x 520 mm, 60+ | 100 | Each |
| 7000060880 | 3M™ Cubitron™ II Cloth Belt 984F, 20 mm x 520 mm, 80+ | 100 | Each |
| 7000060823 | 3M™ Cubitron™ II Cloth Belt 984F, 25 mm x 4000 mm, 36+ | 40 | Each |
| 7100219014 | 3M™ Cubitron™ II Cloth Belt 984F, 30 mm x 1250 mm, 80+ | 40 | Each |
| 7000060768 | 3M™ Cubitron™ II Cloth Belt 984F, 38 mm x 1525 mm, 36+ | 40 | Each |
| 7100218996 | 3M™ Cubitron™ II Cloth Belt 984F, 50 mm x 787 mm, 36+ | 30 | Each |
| 7100218988 | 3M™ Cubitron™ II Cloth Belt 984F, 50 mm x 1000 mm, 36+ | 30 | Each |
| 7100219008 | 3M™ Cubitron™ II Cloth Belt 984F, 50 mm x 1500 mm, 36+ | 30 | Each |
| 7000060748 | 3M™ Cubitron™ II Cloth Belt 984F, 50 mm x 2000 mm, 36+ | 30 | Each |
| 7000060848 | 3M™ Cubitron™ II Cloth Belt 984F, 50 mm x 2000 mm, 60+ | 30 | Each |
| 7000060849 | 3M™ Cubitron™ II Cloth Belt 984F, 50 mm x 2000 mm, 80+ | 30 | Each |
| 7000060741 | 3M™ Cubitron™ II Cloth Belt 984F, 50 mm x 2500 mm, 36+ | 30 | Each |
| 7100218978 | 3M™ Cubitron™ II Cloth Belt 984F, 50 mm x 2500 mm, 60+ | 30 | Each |
| 7100218982 | 3M™ Cubitron™ II Cloth Belt 984F, 50 mm x 2740 mm, 60+ | 30 | Each |
| 7000060743 | 3M™ Cubitron™ II Cloth Belt 984F, 50 mm x 3500 mm, 36+ | 30 | Each |
| 7100218948 | 3M™ Cubitron™ II Cloth Belt 984F, 50 mm x 3500 mm, 60+ | 30 | Each |
| 7100218973 | 3M™ Cubitron™ II Cloth Belt 984F, 50 mm x 3500 mm, 80+ | 30 | Each |
| 7000060754 | 3M™ Cubitron™ II Cloth Belt 984F, 50 mm x 4000 mm, 36+ | 30 | Each |
| 7000060780 | 3M™ Cubitron™ II Cloth Belt 984F, 50 mm x 4000 mm, 60+ | 30 | Each |

3M™ Cubitron™ II Cloth Belt 984F

3M™ Cubitron™ II Cloth Belts 984F offer revolutionary performance with 3M Precision Shaped Grain that slices clean through metal. Our 984F belts contain a grinding aid, making it ideal for medium to high pressure applications.



- Minimise operator fatigue as 3M Precision Shaped Grain requires less grinding pressure
- Cool running temperature reduces risk of discolouration and heat related stress cracks
- 3M Precision Shaped Grain fractures into self-sharpening points, cutting exceptionally fast and increasing productivity

| Product ID | Product | MOQ | Order Unit |
|------------|---|-----|------------|
| 7100219016 | 3M™ Cubitron™ II Cloth Belt 984F, 60 mm x 2175 mm, 36+ | 30 | Each |
| 7000060749 | 3M™ Cubitron™ II Cloth Belt 984F, 60 mm x 3500 mm, 36+ | 30 | Each |
| 7100219021 | 3M™ Cubitron™ II Cloth Belt 984F, 70 mm x 2000 mm, 60+ | 30 | Each |
| 7100219059 | 3M™ Cubitron™ II Cloth Belt 984F, 70 mm x 4000 mm, 36+ | 20 | Each |
| 7000060753 | 3M™ Cubitron™ II Cloth Belt 984F, 75 mm x 2000 mm, 36+ | 20 | Each |
| 7000060778 | 3M™ Cubitron™ II Cloth Belt 984F, 75 mm x 2000 mm, 60+ | 20 | Each |
| 7000060777 | 3M™ Cubitron™ II Cloth Belt 984F, 75 mm x 2000 mm, 80+ | 20 | Each |
| 7000060762 | 3M™ Cubitron™ II Cloth Belt 984F, 75 mm x 2250 mm, 36+ | 20 | Each |
| 7000060742 | 3M™ Cubitron™ II Cloth Belt 984F, 75 mm x 2500 mm, 36+ | 20 | Each |
| 7100219024 | 3M™ Cubitron™ II Cloth Belt 984F, 75 mm x 4000 mm, 36+ | 20 | Each |
| 7000060766 | 3M™ Cubitron™ II Cloth Belt 984F, 75 mm x 3000 mm, 36+ | 20 | Each |
| 7100219005 | 3M™ Cubitron™ II Cloth Belt 984F, 80 mm x 9000 mm, 80+ | 20 | Each |
| 7000060767 | 3M™ Cubitron™ II Cloth Belt 984F, 100 mm x 1220 mm, 36+ | 20 | Each |
| 7100218981 | 3M™ Cubitron™ II Cloth Belt 984F, 100 mm x 2000 mm, 60+ | 20 | Each |
| 7100219022 | 3M™ Cubitron™ II Cloth Belt 984F, 100 mm x 2200 mm, 36+ | 20 | Each |
| 7100218972 | 3M™ Cubitron™ II Cloth Belt 984F, 100 mm x 2250 mm, 36+ | 20 | Each |
| 7100218969 | 3M™ Cubitron™ II Cloth Belt 984F, 100 mm x 2500 mm, 36+ | 20 | Each |
| 7000060776 | 3M™ Cubitron™ II Cloth Belt 984F, 100 mm x 2740 mm, 36+ | 20 | Each |
| 7100219000 | 3M™ Cubitron™ II Cloth Belt 984F, 100 mm x 3450 mm, 36+ | 20 | Each |
| 7000060746 | 3M™ Cubitron™ II Cloth Belt 984F, 100 mm x 3500 mm, 36+ | 20 | Each |
| 7100218977 | 3M™ Cubitron™ II Cloth Belt 984F, 100 mm x 9000 mm, 80+ | 20 | Each |
| 7000060773 | 3M™ Cubitron™ II Cloth Belt 984F, 100 mm x 1000 mm, 36+ | 20 | Each |
| 7000060755 | 3M™ Cubitron™ II Cloth Belt 984F, 100 mm x 2000 mm, 36+ | 20 | Each |
| 7000060756 | 3M™ Cubitron™ II Cloth Belt 984F, 100 mm x 3000 mm, 36+ | 20 | Each |
| 7100218999 | 3M™ Cubitron™ II Cloth Belt 984F, 102 mm x 4270 mm, 36+ | 20 | Each |
| 7100218968 | 3M™ Cubitron™ II Cloth Belt 984F, 120 mm x 1000 mm, 36+ | 10 | Each |
| 7100218991 | 3M™ Cubitron™ II Cloth Belt 984F, 120 mm x 2300 mm, 36+ | 10 | Each |
| 7000060757 | 3M™ Cubitron™ II Cloth Belt 984F, 120 mm x 2500 mm, 36+ | 10 | Each |
| 7100218967 | 3M™ Cubitron™ II Cloth Belt 984F, 120 mm x 2800 mm, 36+ | 10 | Each |
| 7100219017 | 3M™ Cubitron™ II Cloth Belt 984F, 120 mm x 9000 mm, 36+ | 10 | Each |
| 7100219011 | 3M™ Cubitron™ II Cloth Belt 984F, 145 mm x 4000 mm, 36+ | 10 | Each |
| 7100219025 | 3M™ Cubitron™ II Cloth Belt 984F, 150 mm x 1000 mm, 36+ | 10 | Each |
| 7000060751 | 3M™ Cubitron™ II Cloth Belt 984F, 150 mm x 2000 mm, 36+ | 10 | Each |
| 7000060775 | 3M™ Cubitron™ II Cloth Belt 984F, 150 mm x 2000 mm, 60+ | 10 | Each |
| 7000060789 | 3M™ Cubitron™ II Cloth Belt 984F, 150 mm x 2000 mm, 80+ | 10 | Each |

3M™ Cubitron™ II Cloth Belt 984F

3M™ Cubitron™ II Cloth Belts 984F offer revolutionary performance with 3M Precision Shaped Grain that slices clean through metal. Our 984F belts contain a grinding aid, making it ideal for medium to high pressure applications.



- Minimise operator fatigue as 3M Precision Shaped Grain requires less grinding pressure
- Cool running temperature reduces risk of discolouration and heat related stress cracks
- 3M Precision Shaped Grain fractures into self-sharpening points, cutting exceptionally fast and increasing productivity

| Product ID | Product | MOQ | Order Unit |
|------------|--|-----|------------|
| 7000060822 | 3M™ Cubitron™ II Cloth Belt 984F, 150 mm x 2250 mm, 36+ | 10 | Each |
| 7100218966 | 3M™ Cubitron™ II Cloth Belt 984F, 150 mm x 2500 mm, 36+ | 10 | Each |
| 7100218980 | 3M™ Cubitron™ II Cloth Belt 984F, 150 mm x 2500 mm, 60+ | 10 | Each |
| 7100218975 | 3M™ Cubitron™ II Cloth Belt 984F, 150 mm x 2500 mm, 80+ | 10 | Each |
| 7000060788 | 3M™ Cubitron™ II Cloth Belt 984F, 150 mm x 3500 mm, 80+ | 10 | Each |
| 7000060771 | 3M™ Cubitron™ II Cloth Belt 984F, 150 mm x 10700 mm, 36+ | 6 | Each |
| 7000060790 | 3M™ Cubitron™ II Cloth Belt 984F, 150 mm x 3500 m, 60+ | 10 | Each |
| 7000060752 | 3M™ Cubitron™ II Cloth Belt 984F, 150 mm x 3500 mm, 36+ | 10 | Each |
| 7100038905 | 3M™ Cubitron™ II Cloth Belt 984F, 190 mm x 2360 mm, 80+ | 10 | Each |
| 7000060772 | 3M™ Cubitron™ II Cloth Belt 984F, 200 mm x 4250 mm, 36+ | 5 | Each |
| 7100218965 | 3M™ Cubitron™ II Cloth Belt 984F, 300 mm x 2000 mm, 36+ | 10 | Each |
| 7100218964 | 3M™ Cubitron™ II Cloth Belt 984F, 300 mm x 3000 mm, 36+ | 10 | Each |
| 7100218976 | 3M™ Cubitron™ II Cloth Belt 984F, 300 mm x 3000 mm, 80+ | 10 | Each |
| 7100218962 | 3M™ Cubitron™ II Cloth Belt 984F, 300 mm x 3500 mm, 36+ | 5 | Each |
| 7100218985 | 3M™ Cubitron™ II Cloth Belt 984F, 300 mm x 3500 mm, 60+ | 10 | Each |
| 7100218945 | 3M™ Cubitron™ II Cloth Belt 984F, 300 mm x 3500 mm, 80+ | 10 | Each |
| 7100144158 | 3M™ Cubitron™ II Cloth Belt 984F, 300 mm x 16900 mm, 36+ | 90 | Each |
| 7100007990 | 3M™ Cubitron™ II Cloth Belt 984F, Config Belt, 36+ | 1 | Each |
| 7100007991 | 3M™ Cubitron™ II Cloth Belt 984F, Config Belt, 60+ | 1 | Each |
| 7100007992 | 3M™ Cubitron™ II Cloth Belt 984F, Config Belt, 80+ | 1 | Each |
| 7100082475 | 3M™ Cubitron™ II Cloth Belt 984F, Config Belt, 120+ | 1 | Each |

Focus

3M™ Cubitron™ II Cloth Belt 984FX Pro

Introducing the new 3M™ Cubitron™ II Cloth Belt 984FX Pro, featuring a re-engineered 3M Precision-Shaped Grain. Designed to give you the performance boost you need, this belt outperforms competitive belts, as well as previous-generation 3M belts. Available in 36+ grit for medium and high-pressure applications like gate grinding and other heavy grinding.



- Re-engineered 3M Precision-Shaped Grain takes legendary speed and life to a new level
- Longest-lasting, fastest-cutting 3M grinding belt helps boost productivity and minimize belt changes in manual and automated applications
- Triangular ceramic grain wears evenly, runs cool and stays sharp through the life of the belt

| Product ID | Product | MOQ | Order Unit |
|------------|--|-----|------------|
| 7100247565 | 3M™ Cubitron™ II Cloth Belt 984FX Pro, 36+ YF weight, Config | 1 | Each |

3M™ Cubitron™ II Cloth Belt 947A

3M™ Cubitron™ II Cloth Belt 947A features Precision Shaped Grain on a X-weight, poly-cotton backing. Our 947A belts are resin bonded for improved heat resistance and are recommended to be used dry.



- Precision Shaped Grain cuts exceptionally fast, helping to increase productivity
- Requires less pressure, reducing operator fatigue
- Suitable for dry applications

| Product ID | Product | MOQ | Order Unit |
|------------|--|-----|------------|
| 7100176940 | 3M™ Cubitron™ II Cloth Belt 947A, 10 mm x 330 mm, 40+ | 100 | Each |
| 7100069960 | 3M™ Cubitron™ II Cloth Belt 947A, 10 mm x 330 mm, 60+ | 100 | Each |
| 7100070629 | 3M™ Cubitron™ II Cloth Belt 947A, 10 mm x 330 mm, 80+ | 100 | Each |
| 7100218984 | 3M™ Cubitron™ II Cloth Belt 947A, 10 mm x 330 mm, 120+ | 100 | Each |
| 7100219058 | 3M™ Cubitron™ II Cloth Belt 947A, 12 mm x 330 mm, 60+ | 100 | Each |
| 7100219041 | 3M™ Cubitron™ II Cloth Belt 947A, 13 mm x 305 mm, 80+ | 100 | Each |
| 7100026792 | 3M™ Cubitron™ II Cloth Belt 947A, 13 mm x 457 mm, 40+ | 100 | Each |
| 7100026527 | 3M™ Cubitron™ II Cloth Belt 947A, 13 mm x 457 mm, 60+ | 100 | Each |
| 7100026427 | 3M™ Cubitron™ II Cloth Belt 947A, 13 mm x 457 mm, 80+ | 100 | Each |
| 7100026526 | 3M™ Cubitron™ II Cloth Belt 947A, 13 mm x 610 mm, 60+ | 100 | Each |
| 7100026755 | 3M™ Cubitron™ II Cloth Belt 947A, 13 mm x 610 mm, 80+ | 100 | Each |
| 7100026547 | 3M™ Cubitron™ II Cloth Belt 947A, 13 mm x 610 mm, 120+ | 100 | Each |
| 7100028819 | 3M™ Cubitron™ II Cloth Belt 947A, 19 mm x 457 mm, 40+ | 100 | Each |
| 7100027081 | 3M™ Cubitron™ II Cloth Belt 947A, 19 mm x 457 mm, 60+ | 100 | Each |
| 7100027618 | 3M™ Cubitron™ II Cloth Belt 947A, 19 mm x 457 mm, 120+ | 100 | Each |
| 7100026793 | 3M™ Cubitron™ II Cloth Belt 947A, 19 mm x 520 mm, 40+ | 100 | Each |
| 7100026791 | 3M™ Cubitron™ II Cloth Belt 947A, 19 mm x 520 mm, 80+ | 100 | Each |
| 7100218955 | 3M™ Cubitron™ II Cloth Belt 947A, 20 mm x 480 mm, 60+ | 100 | Each |
| 7100218954 | 3M™ Cubitron™ II Cloth Belt 947A, 20 mm x 520 mm, 60+ | 100 | Each |
| 7100047970 | 3M™ Cubitron™ II Cloth Belt 947A, 20 mm x 520 mm, 80+ | 100 | Each |
| 7100218950 | 3M™ Cubitron™ II Cloth Belt 947A, 20 mm x 520 mm, 120+ | 100 | Each |
| 7100218993 | 3M™ Cubitron™ II Cloth Belt 947A, 50 mm x 450 mm, 120+ | 30 | Each |
| 7100218953 | 3M™ Cubitron™ II Cloth Belt 947A, 50 mm x 2500 mm, 40+ | 30 | Each |
| 7100219040 | 3M™ Cubitron™ II Cloth Belt 947A, 60+, 13 mm x 305 mm | 100 | Each |
| 7100025847 | 3M™ Cubitron™ II Cloth Belt 947A, 75 mm x 2000 mm, 60+ | 20 | Each |
| 7100026546 | 3M™ Cubitron™ II Cloth Belt 947A, 75 mm x 2000 mm, 120+ | 20 | Each |
| 7100026426 | 3M™ Cubitron™ II Cloth Belt 947A, 100 mm x 289 mm, 60+ | 20 | Each |
| 7100026670 | 3M™ Cubitron™ II Cloth Belt 947A, 100 mm x 289 mm, 80+ | 20 | Each |
| 7100219001 | 3M™ Cubitron™ II Cloth Belt 947A, 100 mm x 9000 mm, 60+ | 20 | Each |
| 7100219068 | 3M™ Cubitron™ II Cloth Belt 947A, 100 mm x 9000 mm, 80+ | 20 | Each |
| 7100026529 | 3M™ Cubitron™ II Cloth Belt 947A, 100 mm x 9000 mm, 120+ | 20 | Each |
| 7100219007 | 3M™ Cubitron™ II Cloth Belt 947A, 120 mm x 2000 mm, 120+ | 10 | Each |
| 7100219146 | 3M™ Cubitron™ II Cloth Belt 947A, 345 mm x 1615 mm, 120+ | 5 | Each |
| 7100171627 | 3M™ Cubitron™ II Cloth Belt 947A, Config Belt, 40+ | 1 | Each |
| 7100023234 | 3M™ Cubitron™ II Cloth Belt 947A, Config Belt, 60+ | 1 | Each |
| 7100023179 | 3M™ Cubitron™ II Cloth Belt 947A, Config Belt, 80+ | 1 | Each |
| 7100023178 | 3M™ Cubitron™ II Cloth Belt 947A, Config Belt, 120+ | 1 | Each |

3M™ Cubitron™ II Cloth Belt 784F

3M™ Cubitron™ II Cloth Belt 784F features 3M Precision Shaped Grain. Our cloth belts are a precise mix of shaped ceramic and premium aluminium oxide. They have a flexible J-weight cotton backing and open coat construction. The belts also feature a waterproof backing and grinding aid.



- Up to two times longer life than comparable aluminium oxide belts, resists deterioration from heat
- Consistent, faster results on medium pressure applications
- Conformable for grinding and blending both straight and contoured surfaces

| Product ID | Product | MOQ | Order Unit |
|------------|--|-----|------------|
| 7100219054 | 3M™ Cubitron™ II Cloth Belt 784F, 10 mm x 330 mm, 60+ | 100 | Each |
| 7100219053 | 3M™ Cubitron™ II Cloth Belt 784F, 10 mm x 330 mm, 80+ | 100 | Each |
| 7100218971 | 3M™ Cubitron™ II Cloth Belt 784F, 12 mm x 330 mm, 60+ | 100 | Each |
| 7100176465 | 3M™ Cubitron™ II Cloth Belt 784F, 12 mm x 330 mm, 80+ | 600 | Each |
| 7100218959 | 3M™ Cubitron™ II Cloth Belt 784F, 13 mm x 305 mm, 60+ | 100 | Each |
| 7100218935 | 3M™ Cubitron™ II Cloth Belt 784F, 13 mm x 305 mm, 80+ | 100 | Each |
| 7100218942 | 3M™ Cubitron™ II Cloth Belt 784F, 13 mm x 457 mm, 60+ | 100 | Each |
| 7100218934 | 3M™ Cubitron™ II Cloth Belt 784F, 13 mm x 457 mm, 80+ | 100 | Each |
| 7100218941 | 3M™ Cubitron™ II Cloth Belt 784F, 13 mm x 610 mm, 60+ | 100 | Each |
| 7100219038 | 3M™ Cubitron™ II Cloth Belt 784F, 13 mm x 610 mm, 80+ | 100 | Each |
| 7100142081 | 3M™ Cubitron™ II Cloth Belt 784F, 20 mm x 457 mm, 50+ | 100 | Each |
| 7100218938 | 3M™ Cubitron™ II Cloth Belt 784F, 20 mm x 457 mm, 60+ | 100 | Each |
| 7100218937 | 3M™ Cubitron™ II Cloth Belt 784F, 20 mm x 520 mm, 60+ | 100 | Each |
| 7100181788 | 3M™ Cubitron™ II Cloth Belt 784F, 20 mm x 520 mm, 80+ | 100 | Each |
| 7100219049 | 3M™ Cubitron™ II Cloth Belt 784F, 40 mm x 314 mm, 120+ | 120 | Each |
| 7100219050 | 3M™ Cubitron™ II Cloth Belt 784F, 50 mm x 2010 mm, 36+ | 30 | Each |
| 7100219030 | 3M™ Cubitron™ II Cloth Belt 784F, 50 mm x 4000 mm, 36+ | 30 | Each |
| 7100219028 | 3M™ Cubitron™ II Cloth Belt 784F, 75 mm x 2000 mm, 36+ | 20 | Each |
| 7100146406 | 3M™ Cubitron™ II Cloth Belt 784F, 75 mm x 2000 mm, 60+ | 20 | Each |
| 7100218932 | 3M™ Cubitron™ II Cloth Belt 784F, 75 mm x 2000 mm, 80+ | 20 | Each |
| 7100219046 | 3M™ Cubitron™ II Cloth Belt 784F, 75 mm x 2000 mm, 120+ | 20 | Each |
| 7100219056 | 3M™ Cubitron™ II Cloth Belt 784F, 100 mm x 289 mm, 60+ | 20 | Each |
| 7100219055 | 3M™ Cubitron™ II Cloth Belt 784F, 100 mm x 289 mm, 80+ | 20 | Each |
| 7100219057 | 3M™ Cubitron™ II Cloth Belt 784F, 100 mm x 2250 mm, 80+ | 20 | Each |
| 7100219071 | 3M™ Cubitron™ II Cloth Belt 784F, 100 mm x 3000 mm, 36+ | 20 | Each |
| 7100144567 | 3M™ Cubitron™ II Cloth Belt 784F, 100 mm x 3150 mm, 50+ | 20 | Each |
| 7100219023 | 3M™ Cubitron™ II Cloth Belt 784F, 100 mm x 3500 mm, 50+ | 20 | Each |
| 7100219043 | 3M™ Cubitron™ II Cloth Belt 784F, 100 mm x 9000 mm, 80+ | 20 | Each |
| 7100219037 | 3M™ Cubitron™ II Cloth Belt 784F, 150 mm x 2000 mm, 36+ | 10 | Each |
| 7100218940 | 3M™ Cubitron™ II Cloth Belt 784F, 150 mm x 2000 mm, 60+ | 10 | Each |
| 7100219051 | 3M™ Cubitron™ II Cloth Belt 784F, 150 mm x 2000 mm, 120+ | 10 | Each |
| 7100219036 | 3M™ Cubitron™ II Cloth Belt 784F, 150 mm x 2500 mm, 36+ | 10 | Each |
| 7100218933 | 3M™ Cubitron™ II Cloth Belt 784F, 150 mm x 2500 mm, 80+ | 10 | Each |
| 7100218939 | 3M™ Cubitron™ II Cloth Belt 784F, 150 mm x 3000 mm, 60+ | 10 | Each |
| 7100219045 | 3M™ Cubitron™ II Cloth Belt 784F, 150 mm x 3500 mm, 36+ | 10 | Each |
| 7100219013 | 3M™ Cubitron™ II Cloth Belt 784F, 150 mm x 3500 mm, 50+ | 10 | Each |

3M™ Cubitron™ II Cloth Belt 784F

3M™ Cubitron™ II Cloth Belt 784F features 3M Precision Shaped Grain. Our cloth belts are a precise mix of shaped ceramic and premium aluminium oxide. They have a flexible J-weight cotton backing and open coat construction. The belts also feature a waterproof backing and grinding aid.



- Up to two times longer life than comparable aluminium oxide belts, resists deterioration from heat
- Consistent, faster results on medium pressure applications
- Conformable for grinding and blending both straight and contoured surfaces

| Product ID | Product | MOQ | Order Unit |
|------------|--|-----|------------|
| 7100219033 | 3M™ Cubitron™ II Cloth Belt 784F, 220 mm x 2000 mm, 36+ | 10 | Each |
| 7100219004 | 3M™ Cubitron™ II Cloth Belt 784F, 220 mm x 2000 mm, 50+ | 10 | Each |
| 7100181358 | 3M™ Cubitron™ II Cloth Belt 784F, 300 mm x 16900 mm, 36+ | 10 | Each |
| 7100218936 | 3M™ Cubitron™ II Cloth Belt 784F, 300 mm x 22285 mm, 60+ | 20 | Each |
| 7100219052 | 3M™ Cubitron™ II Cloth Belt 784F, 1300 mm x 1900 mm, 36+ | 2 | Each |
| 7100171629 | 3M™ Cubitron™ II Cloth Belt 784F, Config Belt, 36+ | 1 | Each |
| 7100091823 | 3M™ Cubitron™ II Cloth Belt 784F, Config Belt, 50+ | 1 | Each |
| 7100091825 | 3M™ Cubitron™ II Cloth Belt 784F, Config Belt, 60+ | 1 | Each |
| 7100091827 | 3M™ Cubitron™ II Cloth Belt 784F, Config Belt, 80+ | 1 | Each |
| 7100091829 | 3M™ Cubitron™ II Cloth Belt 784F, Config Belt, 120+ | 1 | Each |
| 7100091831 | 3M™ Cubitron™ II Cloth Belt 784F, Config Belt, 150+ | 1 | Each |
| 7100091833 | 3M™ Cubitron™ II Cloth Belt 784F, Config Belt, 180+ | 1 | Each |

3M™ Cubitron™ II Cloth Belt 994F

3M™ Cubitron™ II Cloth Belt 994F features Precision Shaped Grain on a ZF weight backing. Our 994F belts are ideal for medium to high pressure carbon steel and aluminium applications



- Precision Shaped Grain cuts exceptionally fast, helping to increase productivity
- Requires less pressure, reducing operator fatigue
- Suitable for wet and dry applications

| Product ID | Product | MOQ | Order Unit |
|------------|--|-----|------------|
| 7000060890 | 3M™ Cubitron™ II Cloth Belt 994F, 50 mm x 3500 mm, 36+ | 30 | Each |
| 7100047077 | 3M™ Cubitron™ II Cloth Belt 994F, Config Belt, 36+ | 1 | Each |

3M™ Trizact™ Cloth Belt 217EA

3M™ Trizact™ Cloth Belt 217EA uses microreplication technology with micron-graded aluminium oxide particles coated on a J-weight rayon backing. Our belts feature a grinding aid that helps prevent heat build-up, warping and discolouration.



- Flexible J-weight backing flows over contoured surfaces for consistent finishing
- Produces finer finishes than conventional electrostatically coated abrasives
- Ideal for light pressure applications – allows abrasive to break down and maintain cut and produce consistent finishes

| Product ID | Product | MOQ | Order Unit |
|------------|--|-----|------------|
| 7100052788 | 3M™ Trizact™ Cloth Belt 217EA, Config Belt, A6 | 1 | Each |

3M™ Trizact™ Cloth Belt 217EA

3M™ Trizact™ Cloth Belt 217EA uses microreplication technology with micron-graded aluminium oxide particles coated on a J-weight rayon backing. Our belts feature a grinding aid that helps prevent heat build-up, warping and discolouration.



- Flexible J-weight backing flows over contoured surfaces for consistent finishing
- Produces finer finishes than conventional electrostatically coated abrasives
- Ideal for light pressure applications – allows abrasive to break down and maintain cut and produce consistent finishes

| Product ID | Product | MOQ | Order Unit |
|------------|--|-----|------------|
| 7100052787 | 3M™ Trizact™ Cloth Belt 217EA, Config Belt, A16 | 1 | Each |
| 7100052786 | 3M™ Trizact™ Cloth Belt 217EA, Config Belt, A30 | 1 | Each |
| 7100052768 | 3M™ Trizact™ Cloth Belt 217EA, Config Belt, A45 | 1 | Each |
| 7100052769 | 3M™ Trizact™ Cloth Belt 217EA, Config Belt, A65 | 1 | Each |
| 7100052770 | 3M™ Trizact™ Cloth Belt 217EA, Config Belt, A80 | 1 | Each |
| 7100052771 | 3M™ Trizact™ Cloth Belt 217EA, Config Belt, A100 | 1 | Each |

3M™ Trizact™ Cloth Belt 237AA

3M™ Trizact™ Cloth Belt 237AA uses 3M microreplication technology, where micron graded aluminium oxide particles are coated on an X weight cloth backing for a consistent cut and finish. Our belts feature a grinding aid to help prevent heat build-up, warping and discolouration.



- Self-sharpening pyramids start sharp, stay sharp, and run cooler than conventional abrasives
- Flexible backing for consistent finish over contours
- Ideal for intermediate finishing and fine polishing prior to plating or buffing

| Product ID | Product | MOQ | Order Unit |
|------------|---|-----|------------|
| 7000060078 | 3M™ Trizact™ Cloth Belt 237AA, 50 mm x 450 mm, A30 | 30 | Each |
| 7000060076 | 3M™ Trizact™ Cloth Belt 237AA, 50 mm x 450 mm, A100 | 30 | Each |
| 7100219029 | 3M™ Trizact™ Cloth Belt 237AA, 50 mm x 2500 mm, A100 | 30 | Each |
| 7000060033 | 3M™ Trizact™ Cloth Belt 237AA, 75 mm x 2000 mm, A30 | 20 | Each |
| 7000060897 | 3M™ Trizact™ Cloth Belt 237AA, 75 mm x 2000 mm, A45 | 20 | Each |
| 7000059968 | 3M™ Trizact™ Cloth Belt 237AA, 75 mm x 2000 mm, A65 | 20 | Each |
| 7100219035 | 3M™ Trizact™ Cloth Belt 237AA, 100 mm x 289 mm, A16 | 20 | Each |
| 7100219073 | 3M™ Trizact™ Cloth Belt 237AA, 100 mm x 289 mm, A30 | 20 | Each |
| 7100219066 | 3M™ Trizact™ Cloth Belt 237AA, 100 mm x 289 mm, A45 | 20 | Each |
| 7100219145 | 3M™ Trizact™ Cloth Belt 237AA, 100 mm x 289 mm, A65 | 20 | Each |
| 7100219067 | 3M™ Trizact™ Cloth Belt 237AA, 100 mm x 289 mm, A80 | 20 | Each |
| 7100219061 | 3M™ Trizact™ Cloth Belt 237AA, 100 mm x 289 mm, A100 | 20 | Each |
| 7100219060 | 3M™ Trizact™ Cloth Belt 237AA, 100 mm x 289 mm, A160 | 20 | Each |
| 7100219009 | 3M™ Trizact™ Cloth Belt 237AA, 100 mm x 4000 mm, A100 | 20 | Each |
| 7100218952 | 3M™ Trizact™ Cloth Belt 237AA, 100 mm x 9000 mm, A80 | 10 | Each |
| 7100218951 | 3M™ Trizact™ Cloth Belt 237AA, 100 mm x 9000 mm, A100 | 10 | Each |
| 7100219002 | 3M™ Trizact™ Cloth Belt 237AA, 100 mm x 9000 mm, A160 | 10 | Each |
| 7000059967 | 3M™ Trizact™ Cloth Belt 237AA, 300 mm x 3500 mm, A30 | 10 | Each |
| 7100007882 | 3M™ Trizact™ Cloth Belt 237AA, Config Belt, A6 | 1 | Each |

3M™ Trizact™ Cloth Belt 237AA

3M™ Trizact™ Cloth Belt 237AA uses 3M microreplication technology, where micron graded aluminium oxide particles are coated on an X weight cloth backing for a consistent cut and finish. Our belts feature a grinding aid to help prevent heat build-up, warping and discolouration.



- Self-sharpening pyramids start sharp, stay sharp, and run cooler than conventional abrasives
- Flexible backing for consistent finish over contours
- Ideal for intermediate finishing and fine polishing prior to plating or buffing

| Product ID | Product | MOQ | Order Unit |
|------------|--|-----|------------|
| 7100007878 | 3M™ Trizact™ Cloth Belt 237AA, Config Belt, A16 | 1 | Each |
| 7100007880 | 3M™ Trizact™ Cloth Belt 237AA, Config Belt, A30 | 1 | Each |
| 7100007881 | 3M™ Trizact™ Cloth Belt 237AA, Config Belt, A45 | 1 | Each |
| 7100007883 | 3M™ Trizact™ Cloth Belt 237AA, Config Belt, A65 | 1 | Each |
| 7100007884 | 3M™ Trizact™ Cloth Belt 237AA, Config Belt, A80 | 1 | Each |
| 7100007877 | 3M™ Trizact™ Cloth Belt 237AA, Config Belt, A100 | 1 | Each |
| 7100007879 | 3M™ Trizact™ Cloth Belt 237AA, Config Belt, A160 | 1 | Each |

3M™ Trizact™ Cloth Belt 307EA

3M™ Trizact™ Cloth Belt 307EA uses 3M microreplication technology, where micron graded aluminium oxide particles are coated onto a rayon backing, offering a consistent cut and predictable fine finish. Our 307EA belts feature a grinding aid to help prevent heat build-up, warping and discolouration.



- Self-sharpening pyramids start sharp, stay sharp, and run cooler than conventional abrasives
- Flexible backing for consistent finish over contours
- Ideal for intermediate finishing and fine polishing prior to plating or buffing

| Product ID | Product | MOQ | Order Unit |
|------------|---|-----|------------|
| 7100168938 | 3M™ Trizact™ Cloth Belt 307EA, 25 mm x 4000 mm, A16 | 40 | Each |
| 7100218983 | 3M™ Trizact™ Cloth Belt 307EA, 40 mm x 3500 mm, A16 | 30 | Each |
| 7100218961 | 3M™ Trizact™ Cloth Belt 307EA, 50 mm x 1520 mm, A100 | 30 | Each |
| 7000060356 | 3M™ Trizact™ Cloth Belt 307EA, 50 mm x 1525 mm, A16 | 30 | Each |
| 7100218974 | 3M™ Trizact™ Cloth Belt 307EA, 50 mm x 2500 mm, A16 | 30 | Each |
| 7100218960 | 3M™ Trizact™ Cloth Belt 307EA, 50 mm x 2500 mm, A30 | 30 | Each |
| 7100045155 | 3M™ Trizact™ Cloth Belt 307EA, 50 mm x 3350 mm, A45 | 60 | Each |
| 7100166994 | 3M™ Trizact™ Cloth Belt 307EA, 50 mm x 4000 mm, A16 | 30 | Each |
| 7100219020 | 3M™ Trizact™ Cloth Belt 307EA, 100 mm x 4000 mm, A45 | 20 | Each |
| 7100218956 | 3M™ Trizact™ Cloth Belt 307EA, 300 mm x 3500 mm, A30 | 10 | Each |
| 7100218957 | 3M™ Trizact™ Cloth Belt 307EA, 300 mm x 3500 mm, A65 | 10 | Each |
| 7100218922 | 3M™ Trizact™ Cloth Belt 307EA, 300 mm x 3500 mm, A100 | 10 | Each |
| 7100052733 | 3M™ Trizact™ Cloth Belt 307EA, Config Belt, A6 | 1 | Each |
| 7100052732 | 3M™ Trizact™ Cloth Belt 307EA, Config Belt, A16 | 1 | Each |
| 7100052731 | 3M™ Trizact™ Cloth Belt 307EA, Config Belt, A30 | 1 | Each |
| 7100052730 | 3M™ Trizact™ Cloth Belt 307EA, Config Belt, A45 | 1 | Each |
| 7100052729 | 3M™ Trizact™ Cloth Belt 307EA, Config Belt, A65 | 1 | Each |
| 7100052728 | 3M™ Trizact™ Cloth Belt 307EA, Config Belt, A80 | 1 | Each |
| 7100112315 | 3M™ Trizact™ Cloth Belt 307EA, Config Belt, A100 | 1 | Each |

3M™ Trizact™ Cloth Belt 363FC

3M™ Trizact™ Cloth Belt 363FC features an aluminium oxide mineral bonded to a YF-weight polyester cloth backing. Our 363FC belts are available in grades A300 to A35.

- Trizact™ abrasives can last up to five times longer than conventional abrasives
- Waterproof polyester YF-weight backing allows users to rinse the belt – reducing clogging of the abrasive
- Resin bond helps to resist thermal and chemical deterioration



| Product ID | Product | MOQ | Order Unit |
|------------|--|-----|------------|
| 7100219062 | 3M™ Trizact™ Cloth Belt 363FC, 150 mm x 3500 mm, A65 | 10 | Each |
| 7100070052 | 3M™ Trizact™ Cloth Belt 363FC, Config Belt, A45 | 1 | Each |
| 7100070054 | 3M™ Trizact™ Cloth Belt 363FC, Config Belt, A65 | 1 | Each |
| 7100052841 | 3M™ Trizact™ Cloth Belt 363FC, Config Belt, A100 | 1 | Each |
| 7100052840 | 3M™ Trizact™ Cloth Belt 363FC, Config Belt, A160 | 1 | Each |
| 7100052839 | 3M™ Trizact™ Cloth Belt 363FC, Config Belt, A300 | 1 | Each |

3M™ Trizact™ Cloth Belt 337DC

3M™ Trizact™ Cloth Belt 337DC is a Trizact™ abrasive belt on an X weight backing. Our belts use premium aluminium oxide mineral and a grinding aid, for consistent finishing in medium pressure metal working applications including scratch refinement, dimensioning and finishing.

- Achieve an excellent finish consistency
- Works well under medium pressure conditions
- Structured patterned abrasive



| Product ID | Product | MOQ | Order Unit |
|------------|--|-----|------------|
| 7100219074 | 3M™ Trizact™ Cloth Belt 337DC, 100 mm x 289 mm, A30 | 60 | Each |
| 7100219064 | 3M™ Trizact™ Cloth Belt 337DC, 100 mm x 289 mm, A65 | 60 | Each |
| 7100218992 | 3M™ Trizact™ Cloth Belt 337DC, 100 mm x 289 mm, A160 | 60 | Each |
| 7100052831 | 3M™ Trizact™ Cloth Belt 337DC, Config Belt, A30 | 1 | Each |
| 7100052826 | 3M™ Trizact™ Cloth Belt 337DC, Config Belt, A45 | 1 | Each |
| 7100048818 | 3M™ Trizact™ Cloth Belt 337DC, Config Belt, A65 | 1 | Each |
| 7100052827 | 3M™ Trizact™ Cloth Belt 337DC, Config Belt, A100 | 1 | Each |
| 7100052828 | 3M™ Trizact™ Cloth Belt 337DC, Config Belt, A160 | 1 | Each |
| 7100052829 | 3M™ Trizact™ Cloth Belt 337DC, Config Belt, A300 | 1 | Each |

Focus

3M™ Cloth Belt 767F

3M™ Cloth Belt 767F is a high-performance abrasive belt built for versatility and value. Powered by 3M Precision-Shaped Grain, it lasts longer and cuts faster than alumina zirconia belts — and it's priced for affordability and everyday use. This combination of performance and value can increase productivity while also helping lower your overall abrasive spend.



- Delivers long-lasting performance and versatility at a value price
- Contains 3M Precision-Shaped Grain, which cuts faster and lasts longer than conventional abrasive grain
- Proven to outperform traditional alumina zirconia belts in cut-rate and life

| Product ID | Product | MOQ | Order Unit |
|------------|-----------------------------------|-----|------------|
| 7100266289 | 3M™ Cloth Belt 767F, 36+, Config | 1 | Each |
| 7100266290 | 3M™ Cloth Belt 767F, 60+, Config | 1 | Each |
| 7100266291 | 3M™ Cloth Belt 767F, 80+, Config | 1 | Each |
| 7100266292 | 3M™ Cloth Belt 767F, 120+, Config | 1 | Each |

3M™ Cloth Belt 384F

3M™ Cloth Belt 384F is a general purpose, premium aluminium oxide cloth belt with an extra durable backing. Our belts feature fast-cutting abrasive grains that are resin-bonded to a durable X-weight polyester cloth backing. They are recommended for use on metal substrates and wood.



- Consistent, reliable performance on all substrates
- Waterproof backing holds up for wet and dry applications
- X-weight cloth backing withstands heavy sanding and grinding

| Product ID | Product | MOQ | Order Unit |
|------------|--|-----|------------|
| 7100091777 | 3M™ Cloth Belt 384F, Config Belt, 36+ | 1 | Each |
| 7100091779 | 3M™ Cloth Belt 384F, Config Belt, 50+ | 1 | Each |
| 7100091799 | 3M™ Cloth Belt 384F, Config Belt, 60+ | 1 | Each |
| 7100091802 | 3M™ Cloth Belt 384F, Config Belt, 80+ | 1 | Each |
| 7100091804 | 3M™ Cloth Belt 384F, Config Belt, 120+ | 1 | Each |
| 7100091806 | 3M™ Cloth Belt 384F, Config Belt, 150+ | 1 | Each |
| 7100091808 | 3M™ Cloth Belt 384F, Config Belt, 180+ | 1 | Each |
| 7100091813 | 3M™ Cloth Belt 384F, Config Belt, 220+ | 1 | Each |
| 7100091815 | 3M™ Cloth Belt 384F, Config Belt, 240+ | 1 | Each |
| 7100091817 | 3M™ Cloth Belt 384F, Config Belt, P320 | 1 | Each |
| 7100091819 | 3M™ Cloth Belt 384F, Config Belt, P400 | 1 | Each |

Non-woven Belts

Scotch-Brite™ Durable Flex Belt DF-BL

Scotch-Brite™ Durable Flex Belt is the most flexible in our Scotch-Brite surface conditioning belt range, engineered for tough detail work such as deburring, blending and finishing, on a variety of metals. A reinforced low stretch backing and highly durable edge offers aggressive cutting ability.



- Tough non-woven belt for effective deburring blending and cleaning
- Resists chunking and works well on belt sanders with small contact wheels
- Low stretch backing offers aggressive conditioning capability

| Product ID | Product | MOQ | Order Unit |
|------------|---|-----|------------|
| 7000067914 | Scotch-Brite™ Durable Flex Belt DF-BL, 6 mm x 520 mm, A MED | 150 | Each |
| 7100036130 | Scotch-Brite™ Durable Flex Belt DF-BL, 19 mm x 520 mm, A CRS | 150 | Each |
| 7000067868 | Scotch-Brite™ Durable Flex Belt DF-BL, 19 mm x 2500 mm, A MED | 50 | Each |
| 7000145907 | Scotch-Brite™ Durable Flex Belt DF-BL, 20 mm x 520 mm, A MED | 50 | Each |
| 7100110587 | Scotch-Brite™ Durable Flex Belt DF-BL, 50 mm x 450 mm, A FIN | 50 | Each |
| 7000067874 | Scotch-Brite™ Durable Flex Belt DF-BL, 75 mm x 3500 mm, A MED | 30 | Each |
| 7000067921 | Scotch-Brite™ Durable Flex Belt DF-BL, 100 mm x 9000 mm, A MED | 8 | Each |
| 7000067888 | Scotch-Brite™ Durable Flex Belt DF-BL, 150 mm x 625 mm, A MED | 25 | Each |
| 7100181787 | Scotch-Brite™ Durable Flex Belt DF-BL, 300 mm x 610 mm, A CRS | 25 | Each |
| 7000067882 | Scotch-Brite™ Durable Flex Belt DF-BL, 310 mm x 625 mm, A MED | 12 | Each |
| 7100211890 | Scotch-Brite™ Durable Flex Belt DF-BL, 630 mm x 2.62 m, A MED | 10 | Each |
| 7100254164 | Scotch-Brite™ Durable Flex Belt DF-BL, 1120 mm x 2200 mm, A CRS | 1 | Each |
| 7100254166 | Scotch-Brite™ Durable Flex Belt DF-BL, 1120 mm x 2200 mm, A FIN | 1 | Each |
| 7100254165 | Scotch-Brite™ Durable Flex Belt DF-BL, 1120 mm x 2200 mm, A MED | 6 | Each |
| 7000067873 | Scotch-Brite™ Durable Flex Belt DF-BL, 6 mm x 305 mm, A MED | 150 | Each |
| 7000067935 | Scotch-Brite™ Durable Flex Belt DF-BL, 6 mm x 457 mm, A CRS, Brown | 75 | Each |
| 7000067933 | Scotch-Brite™ Durable Flex Belt DF-BL, 6 mm x 457 mm, A FIN, Blue | 150 | Each |
| 7100219034 | Scotch-Brite™ Durable Flex Belt DF-BL, 6 mm x 457 mm, A MED, Red | 75 | Each |
| 7000067877 | Scotch-Brite™ Durable Flex Belt DF-BL, 6 mm x 520 mm, A CRS | 150 | Each |
| 7000067941 | Scotch-Brite™ Durable Flex Belt DF-BL, 6 mm x 610 mm, A CRS, Brown | 150 | Each |
| 7000067940 | Scotch-Brite™ Durable Flex Belt DF-BL, 6 mm x 610 mm, A FIN, Blue | 25 | Each |
| 7100219015 | Scotch-Brite™ Durable Flex Belt DF-BL, 6 mm x 610 mm, A MED, Red | 75 | Each |
| 7100219018 | Scotch-Brite™ Durable Flex Belt DF-BL, 10 mm x 330 mm, A CRS, Brown | 75 | Each |
| 7100218994 | Scotch-Brite™ Durable Flex Belt DF-BL, 10 mm x 330 mm, A FIN, Blue | 75 | Each |
| 7100219026 | Scotch-Brite™ Durable Flex Belt DF-BL, 12 mm x 330 mm, A CRS, Brown | 25 | Each |
| 7100219042 | Scotch-Brite™ Durable Flex Belt DF-BL, 13 mm x 457 mm, A FIN, Blue | 25 | Each |
| 7100218947 | Scotch-Brite™ Durable Flex Belt DF-BL, 13 mm x 457 mm, A CRS, Brown | 25 | Each |
| 7100218963 | Scotch-Brite™ Durable Flex Belt DF-BL, 13 mm x 457 mm, A MED, Red | 25 | Each |
| 7100218986 | Scotch-Brite™ Durable Flex Belt DF-BL, 13 mm x 610 mm, A CRS, Brown | 25 | Each |
| 7100219006 | Scotch-Brite™ Durable Flex Belt DF-BL, 13 mm x 610 mm, A FIN, Blue | 25 | Each |
| 7100218979 | Scotch-Brite™ Durable Flex Belt DF-BL, 13 mm x 610 mm, A MED, Red | 25 | Each |
| 7100146031 | Scotch-Brite™ Durable Flex Belt DF-BL, 13 mm x 1120 mm, A MED, Red | 50 | Each |
| 7100101072 | Scotch-Brite™ Durable Flex Belt DF-BL, 15 mm x 610 mm, A FIN | 150 | Each |
| 7100159044 | Scotch-Brite™ Durable Flex Belt DF-BL, 15 mm x 615 mm, A MED | 150 | Each |

Scotch-Brite™ Durable Flex Belt DF-BL

Scotch-Brite™ Durable Flex Belt is the most flexible in our Scotch-Brite surface conditioning belt range, engineered for tough detail work such as deburring, blending and finishing, on a variety of metals. A reinforced low stretch backing and highly durable edge offers aggressive cutting ability.



- Tough non-woven belt for effective deburring blending and cleaning
- Resists chunking and works well on belt sanders with small contact wheels
- Low stretch backing offers aggressive conditioning capability

| Product ID | Product | MOQ | Order Unit |
|------------|---|-----|------------|
| 7000067944 | Scotch-Brite™ Durable Flex Belt DF-BL, 19 mm x 457 mm, A CRS, Brown | 150 | Each |
| 7000067943 | Scotch-Brite™ Durable Flex Belt DF-BL, 19 mm x 457 mm, A MED, Red | 150 | Each |
| 7000067942 | Scotch-Brite™ Durable Flex Belt DF-BL, 19 mm x 457mm, A FIN, Blue | 150 | Each |
| 7100218946 | Scotch-Brite™ Durable Flex Belt DF-BL, 20 mm x 520 mm, A CRS, Brown | 10 | Each |
| 7100201780 | Scotch-Brite™ Durable Flex Belt DF-BL, 20 mm x 760 mm, A MED, Red | 50 | Each |
| 7100143972 | Scotch-Brite™ Durable Flex Belt DF-BL, 20 mm x 1500 mm, A MED, Red | 1 | Each |
| 7100218970 | Scotch-Brite™ Durable Flex Belt DF-BL, 25 mm x 457 mm, A FIN, Blue | 10 | Each |
| 7000067872 | Scotch-Brite™ Durable Flex Belt DF-BL, 25 mm x 480 mm, A FIN, Blue | 50 | Each |
| 7100150663 | Scotch-Brite™ Durable Flex Belt DF-BL, 38 mm x 1.525 m, A CRS | 50 | Each |
| 7100219010 | Scotch-Brite™ Durable Flex Belt DF-BL, 50 mm x 1100 mm, A MED, Red | 6 | Each |
| 7100219027 | Scotch-Brite™ Durable Flex Belt DF-BL, 50 mm x 2500 mm, A MED, Red | 6 | Each |
| 7000067876 | Scotch-Brite™ Durable Flex Belt DF-BL, 50 mm x 3500 mm, A FIN | 30 | Each |
| 7100219003 | Scotch-Brite™ Durable Flex Belt DF-BL, 60 mm x 2400 mm , A CRS, Brown | 6 | Each |
| 7100219048 | Scotch-Brite™ Durable Flex Belt DF-BL, 100 mm x 289 mm, A CRS, Brown | 5 | Each |
| 7100219047 | Scotch-Brite™ Durable Flex Belt DF-BL, 100 mm x 289 mm, A FIN, Blue | 5 | Each |
| 7100219044 | Scotch-Brite™ Durable Flex Belt DF-BL, 100 mm x 289 mm, A MED, Red | 15 | Each |
| 7100111733 | Scotch-Brite™ Durable Flex Belt DF-BL, 200 mm x 3.49 m, A MED | 15 | Each |
| 7100150128 | Scotch-Brite™ Durable Flex Belt DF-BL, 300 mm x 3.5 m, A FIN | 15 | Each |
| 7100098610 | Scotch-Brite™ Durable Flex Belt DF-BL, 300 mm x 11140 mm, A MED | 4 | Each |
| 7100255864 | Scotch-Brite™ Durable Flex Belt DF-BL, A MED, Red, 50 mm x 1525 mm, 6 ea/Case | 30 | Each |
| 7100242873 | Scotch-Brite™ Durable Flex Belt DF-BL, A/O Coarse, 25.4 mm x 3759.2 mm | 5 | Each |
| 7100236019 | Scotch-Brite™ Durable Flex Belt DF-BL, ACRS, 200 mm x 3490 mm, 3 ea/Case | 15 | Each |
| 7100013687 | Scotch-Brite™ Durable Flex Belt DF-BL, Config Belt, A CRS, Brown | 1 | Each |
| 7100012444 | Scotch-Brite™ Durable Flex Belt DF-BL, Config Belt, A FIN, Blue | 1 | Each |
| 7100013155 | Scotch-Brite™ Durable Flex Belt DF-BL, Config Belt, A MED, Red | 1 | Each |
| 7100069562 | Scotch-Brite™ Durable Flex Belt, 50 mm x 610 mm, AMED | 50 | Each |
| 7100149446 | Scotch-Brite™ Durable Flex Belt, STA DF-BL, 190 mm x 4.7 m, A MED | 8 | Each |
| 7100022777 | Scotch-Brite™ Durable Flex Roll DF-BL, 317 mm x 25000 mm, A CRS | 4 | Roll |
| 7100024364 | Scotch-Brite™ Durable Flex Roll DF-BL, 317 mm x 25000 mm, A FIN, Blue | 4 | Roll |
| 7100022778 | Scotch-Brite™ Durable Flex Roll DF-BL, 317 mm x 25000 mm, A MED | 4 | Roll |
| 7000067928 | Scotch-Brite™ Surface Conditioning Belt, DF-BL, Maroon, 13 mm x 305 mm, AMED | 150 | Each |

Scotch-Brite™ Surface Conditioning Low Stretch Belt SC-BL

Scotch-Brite™ Surface Conditioning Low Stretch Belt is our durable, flexible belt with moderate strength for versatile use in cleaning finishing and light deburring. Our belts perform well on contoured and uneven surfaces, offering aggressive cutting without damaging substrates.



- Ideal for low-stretch applications with durable cloth and polyester scrim backing
- Suitable for use on a variety of substrates, from stainless steel to brass
- Available in a variety of minerals, grades and belt types to suit different applications

| Product ID | Product | MOQ | Order Unit |
|------------|--|-----|------------|
| 7100049823 | Scotch-Brite™ Surface Conditioning Low Stretch Belt SC-BL, 10 mm x 330 mm, A MED | 25 | Each |
| 7000068085 | Scotch-Brite™ SC Surface Conditioning Low Stretch Belt SC-BL, 100 mm x 3000 mm, S SFN | 50 | Each |
| 7000067929 | Scotch-Brite™ Surface Conditioning Belt, DF-BL, Brown, 13 mm x 305 mm, ACRS | 150 | Each |
| 7000068084 | Scotch-Brite™ Surface Conditioning Low Stretch Belt SC-BL, 6 mm x 533 mm, A CRS, Brown | 150 | Each |

havasis



Abrasive Tools & Accessories

HOLDERS & BACK-UP PADS

3M™ High Performance Ribbed Back-Up Pad

Use 3M™ Ribbed Back Up Pad with 3M™ Cubitron™ II discs for improved disc cut and lifespan. Our pad features a unique rib pattern and is resistant to temperatures over 212° F (100°C). It helps to improve efficiency and reduce costs.



- Unique rib pattern
- Resistant to temperatures over 100°C (212° F)
- Use to extend the cut rate and lifespan of 3M™ Cubitron™ II discs

| Product ID | Product | MOQ | Order Unit |
|------------|--|-----|------------|
| 7100135643 | 3M™ High Performance Ribbed Back-Up Pad, 115 mm | 50 | Each |
| 7000105441 | 3M™ High Performance Ribbed Back-Up Pad, 115 mm, Black | 10 | Each |
| 7000032409 | 3M™ High Performance Ribbed Back-Up Pad, 115 mm, Red | 10 | Each |
| 7000032410 | 3M™ High Performance Ribbed Back-Up Pad, 125 mm, Red | 10 | Each |
| 7000105442 | 3M™ High Performance Ribbed Back-Up Pad, 127 mm, Black | 10 | Each |
| 7000032411 | 3M™ High Performance Ribbed Back-Up Pad, 180 mm, Red | 10 | Each |

3M™ Flat Fibre Disc Back-up Pad

Use 3M™ Ribbed Back Up Pad with 3M™ Cubitron™ II discs for improved disc cut and lifespan. Our pad features a unique rib pattern and is resistant to temperatures over 212° F (100°C). It helps to improve efficiency and reduce costs.



- Supports 5" diameter x 7/8" centre hole 3M™ Fibre Discs
- Hard rubber construction works with fibre disc backing for consistent support
- Reduces vibration for greater operator comfort

| Product ID | Product | MOQ | Order Unit |
|------------|--|-----|------------|
| 7100242134 | 3M™ Flat Fibre Disc Back-up Pad, 150 mm, PN64829 | 15 | Each |
| 7100016545 | 3M™ High Performance Ribbed Back-Up Pad, 178 mm, PN09921 | 5 | Each |
| 7000061713 | 3M™ Fibre Disc Back-up Pad, 180 mm, Red, PN64858 | 10 | Each |
| 7000061711 | 3M™ Flat Fibre Disc Back-up Pad, 115 mm, Flat, Red, | 10 | Each |
| 7000061712 | 3M™ Flat Fibre Disc Back-up Pad, 125 mm | 10 | Each |
| 7100097174 | 3M™ Flat Fibre Disc Back-up Pad, 125 mm, Low Profile | 50 | Each |
| 7000008959 | 3M™ Flat Semi-Flexible Pad, Black, 100 mm x M10-1.5 | 10 | Each |
| 7000105439 | 3M™ Flat Semi-Flexible Pad, Black, 115 mm x M14 | 10 | Each |

3M™ Centre Pin Back-Up Pad

3M™ Centre Pin Back-Up Pads are used in conjunction with Scotch-Brite™ Surface Conditioning discs. Our pads don't interfere with work surfaces.



- Quick and easy placement and centring of discs
- Does not interfere with work surface
- Allows disc to be used at usual angle

| Product ID | Product | MOQ | Order Unit |
|------------|---|-----|------------|
| 7000086469 | 3M™ Center Pin Back-Up Pad, 100 mm, 5/8 | 5 | Each |
| 7000086456 | 3M™ Center Pin Back-Up Pad, 100 mm, M10 | 5 | Each |
| 7000086468 | 3M™ Center Pin Back-Up Pad, 100 mm, M14 | 5 | Each |
| 7000061390 | 3M™ Center Pin Back-Up Pad, 115 mm, M14 | 5 | Each |
| 7000061389 | 3M™ Center Pin Back-Up Pad, 125 mm, M14 | 5 | Each |
| 7000086464 | 3M™ Center Pin Back-Up Pad, 178 mm, M14 | 5 | Each |

3M Xtract™ Low Profile Back-up Pad

3M Xtract™ Low Profile Back-up Pads are firm yet flexible to provide versatility for flat sanding applications and are designed to securely hold a 3M Xtract Disc on a random orbital sander (sold separately). Part of the 3M Xtract Series, designed for optimal dust removal, enabling a vacuum to extract dust off the workpiece to prolong disc life and enhance productivity. Use this back-up pad with coarse grades where good leveling is needed.



- 3M Xtract™ proprietary multi-hole pattern provides superior dust extraction to prevent loading, increase productivity, and provide a cleaner work environment
- One piece threaded shank for low vibration and improved balance
- Low profile firm density foam and blunt 35 degree tapered edge provide durability and an aggressive cut

| Product ID | Product | MOQ | Order Unit |
|------------|--|-----|------------|
| 7000028147 | 3M Xtract™ Low Profile Back-up Pad, 76 mm x 12.7 mm x 6mm | 10 | Each |
| 7100037832 | 3M Xtract™ Low Profile Back-up Pad, 127 mm x 9.52 mm x 7.93 mm | 10 | Each |
| 7100027464 | 3M Xtract™ Low Profile Back-up Pad, 152 mm x 9.52 mm x 7.93 mm | 10 | Each |

3M Xtract™ Low Profile Finishing Back-up Pad

3M Xtract™ Low Profile Finishing Back-up Pad is constructed of soft density foam with a 10 degree blunt tapered edge and is recommended for finishing applications on flat or contoured surfaces. Part of the 3M Xtract™ Series, designed for optimal dust removal, enabling a vacuum to extract dust off the workpiece to prolong disc life and enhance productivity. Use this disc pad with grades 220 and higher 3M Xtract™ Discs (sold separately).



- 3M Xtract™ proprietary multi-hole pattern provides superior dust extraction to prevent loading, increase productivity, and provide a cleaner work environment
- Low profile soft density beige foam provides flexibility to conform to a variety of complex surface geometries
- 3M™ Hookit™ attachment system provides easy disc changes and optimizes disc life

| Product ID | Product | MOQ | Order Unit |
|------------|---|-----|------------|
| 7100022038 | 3M Xtract™ Low Profile Finishing Back-up Pad, 152 mm x 9.52 mm x 15.8 mm, 53 Hole | 10 | Each |
| 7100009657 | 3M Xtract™ Low Profile Finishing Back-up Pad, 20290, 127 mm x 17.5 mm x 7.93 mm, 44 HLS | 10 | Each |

3M Xtract™ Low Profile Finishing Back-up Pad

3M Xtract™ Low Profile Finishing Back-up Pad is constructed of soft density foam with a 10 degree blunt tapered edge and is recommended for finishing applications on flat or contoured surfaces. Part of the 3M Xtract™ Series, designed for optimal dust removal, enabling a vacuum to extract dust off the workpiece to prolong disc life and enhance productivity. Use this disc pad with grades 220 and higher 3M Xtract™ Discs (sold separately).

- 3M Xtract™ proprietary multi-hole pattern provides superior dust extraction to prevent loading, increase productivity, and provide a cleaner work environment
- Low profile soft density beige foam provides flexibility to conform to a variety of complex surface geometries
- 3M™ Hookit™ attachment system provides easy disc changes and optimizes disc life

| Product ID | Product | MOQ | Order Unit |
|------------|--|-----|------------|
| 7000118613 | 3M Xtract™ Low Profile Finishing Back-up Pad, 20425, 152 mm x 17.5 mm x 7.9 mm, 53 HLS | 10 | Each |

3M Xtract™ Back-up Pad

3M Xtract™ Back-up Pads hold a 3M Xtract Disc (sold separately) for applications that require conformability and edge flexibility. Part of the 3M Xtract Series, designed for optimal dust removal, enabling a vacuum to extract dust off the workpiece to prolong disc life and enhance productivity. It has a tapered edge ideal for feather-edging or blending a painted area to match the rest of the workpiece.



- 3M Xtract™ proprietary multi-hole pattern provides superior dust extraction to prevent loading, increase productivity, and provide a cleaner work environment
- Medium density foam provides some conformability for surface sanding
- Tapered edge performs well when flexibility is needed for feather-edging or blending a painted area

| Product ID | Product | MOQ | Order Unit |
|------------|--|-----|------------|
| 7100273845 | 3M Xtract™ Back-up Pad, 89052, 127 mm, Extra Hard, Black, 10 ea/Case | 10 | Each |
| 7100273863 | 3M Xtract™ Back-up Pad, 89053, 152 mm, Extra Hard, Black, 10 ea/Case | 10 | Each |
| 7100270476 | 3M Xtract™ Back-up Pad, 89409, 152 mm, Hard, Red, 10 ea/Case | 10 | Each |
| 7100273463 | 3M Xtract™ Back-up Pad, 89410, 127 mm, Hard, Red, 10 ea/Case | 10 | Each |
| 7100278691 | 3M Xtract™ Back-up Pad, 89925, 5 in x 11/16 in 5/16 in-24 External | 1 | Each |

3M™ Soft Interface Disc Pad

3M™ Soft Interface Disc Pad is made of 12.7 mm soft density durable foam which increases its conformability when used with a 3M Clean Sanding Backup Pad. Our disc pads allow the user to follow contours and get in closer to most edges while maximising dust extraction.



- Made from a soft, durable foam
- Helps with following contours and getting in closer to most edges while maximising dust extraction
- Reduces cutting edge

| Product ID | Product | MOQ | Order Unit |
|------------|---|-----|------------|
| 7100006170 | 3M™ Clean Sanding Soft Interface Disc Pad, 5 in x 1/2 in x 3/4 in MultiHole, PN20278, | 10 | Each |
| 7100009658 | 3M™ Soft Interface Disc Pad, 127 mm x 12.5 mm | 10 | Each |

3M™ Hookit™ Disc Pad

The 3M™ Hookit™ Disc Pad is designed to securely hold a 3M Hookit sanding or finishing disc and our Finesse-it buffing pad, to a variety of hand-held sanding tools. It features a 45° tapered edge to allow the sanded area to be feather-edged or more easily blended.



- With 'J' hooks to securely hold a 3M™ Hookit™ disc or 3M™ Finesse-it™ buffing pad
- Use with a random orbital sander, rotary sander, or right angle grinder
- The 3M Hookit system offers easy removal and reuse

| Product ID | Product | MOQ | Order Unit |
|------------|--|-----|------------|
| 7100032853 | 3M Xtract™ Standard Back-up Pad, 05876, 152 mm x 19 mm x 7.93 mm, External 6 Holes, 10 ea/Case | 10 | Each |
| 7000028168 | 3M™ Hookit™ D/F Disc Pad 20242, 3 in x 4 in x 1/2 in 4 Holes, 10 ea/Case, Restricted | 10 | Each |
| 7100041340 | 3M™ Hookit™ Disc Pad , 152 mm x 19 mm | 10 | Each |
| 7000028353 | 3M™ Hookit™ Disc Pad,947, 177 mm x 25.4 mm, 5/8, | 1 | Each |
| 7100001985 | 3M™ Hookit™ Disc Pad, 76 mm | 5 | Each |
| 7000028220 | 3M™ Hookit™ Disc Pad, 76 mm x 12.7 mm, 1/4-20 External | 5 | Each |
| 7100034710 | 3M™ Hookit™ Disc Pad, 127 mm x 12.5 mm, 5/16 External | 5 | Each |
| 7100041215 | 3M™ Hookit™ Disc Pad, 127 mm x 15.9 mm, 15.9-279 mm Internal | 5 | Each |
| 7100032506 | 3M™ Hookit™ Disc Pad, 127 mm x 19 mm, 5/16 External, 5 Hole, | 10 | Each |
| 7100027274 | 3M™ Hookit™ Disc Pad, 127 mm x 19 mm, 5/16 External | 10 | Each |
| 7000045702 | 3M™ Hookit™ Disc Pad, 178 mm, M14 | 1 | Each |

3M™ Hookit™ Roloc™ Disc Pad

3M™ Hookit™ Roloc™ Disc Pad features hook material attached to soft neoprene foam. Our disc pads must be used with the proper Roloc hardware.



- Contains soft neoprene foam
- Features hook material
- Can be used on disc sanders and mini random orbital sanders

| Product ID | Product | MOQ | Order Unit |
|------------|---|-----|------------|
| 7100056128 | 3M™ Hookit™ Roloc™ Disc Pad 28655, 1-1/4 in x 5/16 in, 10 per inner 20 per case | 20 | Each |
| 7000045755 | 3M™ Hookit™ Roloc™ Disc Pad, 27 mm x 8 mm | 20 | Each |

3M™ Hookit™ Disc Hand Pad

3M™ Hookit™ Disc Hand Pads are made with medium density foam for conformability. Our hand pads have a moulded shape or a 25.4 mm wide strap for holding by the operator.



- Reduces finger marks when hand sanding
- Made with medium density foam for conformability
- Ideal for use in applications involving paint preparation

| Product ID | Product | MOQ | Order Unit |
|------------|--|-----|------------|
| 7000028331 | 3M™ Hookit™ Disc Hand Pad, 76 mm | 10 | Each |
| 7100005515 | 3M™ Hookit™ Disc Hand Pad, 127 mm x 6,3 mm | 20 | Each |

3M™ Hookit™ Clean Sanding Hook Saver

Use 3M™ Hookit™ Clean Sanding Hook Saver to protect the hooks on a new Hookit™ Disc Pad. Our inexpensive attachment device replaces a disc pad to help create greater cost efficiencies.



- Use in place of an expensive disc pad during applications
- Protect hooks on a new Hookit™ Disc Pad
- Get an inexpensive attachment device

| Product ID | Product | MOQ | Order Unit |
|------------|---|-----|------------|
| 7000045011 | 3M Xtract™ Disc Pad Hook Saver 20443, 127 x 19,1 mm, 31 Holes, 20 ea/Case | 20 | Each |
| 7000045251 | 3M™ Clean Sanding Disc Pad Hook Saver, 76 mm | 20 | Each |
| 7000042703 | 3M™ Clean Sanding Disc Pad Hook Saver, 150 mm, 52 Holes, 20446 | 20 | Each |

3M™ Hookit™ Clean Sanding Disc Pad

3M™ Hookit™ Clean Sanding Disc Pad is a red foam pad designed for use with a 3M™ Random Orbital Sander to increase abrasive life and achieve high efficiency dust pickup. Use our disc pads as part of a total 3M system solution for highly efficient vacuum sanding applications.



- Multi hole design pattern helps to keep work environments cleaner
- Clean Sanding Solution promotes greater operator and task efficiency
- Hookit™ system for easy attachment and removal

| Product ID | Product | MOQ | Order Unit |
|------------|---|-----|------------|
| 7000028151 | 3M™ Hookit™ Clean Sanding Disc Pad, 75 mm x 100 mm x 12 mm, Red Foam, 33 Hole, PN20435 | 10 | Each |
| 7000119342 | 3M™ Hookit™ Clean Sanding Pad 28531, 70 mm x 198 mm x 12.7 mm 33 Holes Red Foam, 5 per case | 5 | Each |
| 7100025357 | 3M™ Hookit™ Clean Sanding Pad, 70 mm x 198 mm x 12.7 mm, Herringbone, PN28784 | 5 | Each |
| 7010360095 | 3M™ Hookit™ Clean Sanding Soft Disc Pad, 20428, 76 mm x 19 mm x 6.35 mm, External 6 Holes, 10 ea/Case | 10 | Each |

3M™ Hookit™ Centre Water Feed Disc Hand Pad

3M™ Hookit™ Centre Water Feed Disc Hand Pad has a feed system that dispenses water for wet sanding of plastics, paint, fiberglass and other materials. Our water feed disc hand pads are available in both contoured and bullet shapes.



- Provides longer abrasive life due to water flushing residue off the sanding disc – keeping it from loading
- Firm, yellow foam distributes pressure evenly across the abrasive surface
- Designed for use with 76mm x 22.23mm Hookit™ Microfinishing film discs or Hookit Wetordry™ discs

| Product ID | Product | MOQ | Order Unit |
|------------|--|-----|------------|
| 7000000601 | 3M™ Hookit™ Back-Up Pad, Yellow, 76 mm x 22 mm, Centre Hole | 10 | Each |
| 7000045712 | 3M™ Hookit™ Center Water Feed Disc Hand Pad 88741, 2 in x 5/8 in, 10 ea/Case | 10 | Each |

3M™ Hookit™ Low Profile Disc Pad

3M™ Hookit™ Low Profile Disc Pad is a firm yet flexible disc, designed to offer versatility for flat sanding applications. Our innovative pads are made of firm density foam, with a 15° blunt tapered edge for added durability. They're ideal for aggressive flat sanding applications.



- Holder enables use of 3M™ Hookit™ discs (sold separately) on a disc sander, rotary sander, or random orbital sander
- New one piece threaded shank reduces vibration and improves balance
- Low profile firm density foam is well-suited for flat sanding applications

| Product ID | Product | MOQ | Order Unit |
|------------|--|-----|------------|
| 7100026249 | 3M™ Hookit™ Low Profile Disc Pad 20352, 5 in x 3/8 in x 5/16-24 External, 10 ea/Case | 10 | Each |

3M™ Hookit™ Low Profile Finishing Disc Pad

3M™ Hookit™ Low Profile Finishing Disc Pad is an 11/16" soft density foam with a 15° blunt tapered edge. Our disc pads are designed for use with a 5" 3M Hookit disc* for expert finishing of flat or contoured surfaces where dust evacuation is not needed.



*Sold separately

- Low profile flexible 11/16" soft density yellow pad reduces loading
- 15° tapered edge is ideal for final finishing on flat or contoured surfaces
- Use with 5" 3M™ Hookit™ disc (sold separately)

| Product ID | Product | MOQ | Order Unit |
|------------|--|-----|------------|
| 7100028484 | 3M™ Hookit™ D/F Low Profile Finishing Disc Pad, 125 mm x 17 mm, 6/16-24 External | 10 | Each |
| 7100035324 | 3M™ Hookit™ Low Profile Finishing Disc Pad, 5 in x 11/16 in 5/16-24 External | 10 | Each |

3M™ Roloc™+ Holder

3M™ Roloc™+ Holder is a rugged, plastic holder, designed to support all Roloc products, including discs and combo wheels. Our holder features a deeper internal thread to accept products with Roloc buttons.



- Supports all Roloc™ products
- A deeper internal thread accepts products with Roloc™ buttons
- Rugged and hardwearing design

| Product ID | Product | MOQ | Order Unit |
|------------|---------------------------------|-----|------------|
| 7000033538 | 3M™ Roloc™+ Holder, No 4, 75 mm | 5 | Each |

3M™ Disc Pad Holder

3M™ Disc Pad Holder allows you to quickly and easily change Scotch-Brite™ abrasive discs during multi-step projects. Our disc pad holders are available in a range of sizes, foam densities and attachment options.



- Allows quick and easy disc attachment and removal during multi-step processing
- Options available for right angle grinders and random orbital sanders
- Choose from solid or foam surfaces for custom sanding and grinding control

| Product ID | Product | MOQ | Order Unit |
|------------|---|-----|------------|
| 7000028500 | 3M™ Disc Pad Holder 915, 127 mm x 3 mm x 9 mm | 1 | Each |
| 7000068111 | 3M™ Disc Pad Holder, 178 mm, M14 | 5 | Each |

3M™ Interface Pad

The 3M™ Interface Pad is our 1/2-inch thick, medium density foam pad that provides additional surface conformability when used with a 3M™ Hookit™ backup pad on a 3M™ Random Orbital Sander. The additional conformability helps when sanding critical surfaces with fine grade abrasives, after leveling and refining sanding steps are complete, but before final surface finishing steps.



- Medium density foam provides additional flexibility on contours
- Ideal for sanding curves, angles and contours
- Applies effortlessly between Hookit™ discs and Hookit™ back-up pads for quick changeouts

| Product ID | Product | MOQ | Order Unit |
|------------|---|-----|------------|
| 7100009701 | 3M™ Clean Sanding Interface Disc Pad 28323, 5 in x 1/2 in x 3/4 in 31 Holes, 10 ea/Case | 10 | Each |

Power Sanders

3M™ Disc Sander

3M™ Disc Sanders feature a lightweight, compact design and comfortable grip with an ergonomic 97° head that helps reduce wrist strain more than 90° models. Our sanders are ideal for small-scale grinding and deburring applications as well as paint prep and weld burn clean up.



- Precision-balanced motor supports light grinding and deburring
- Lightweight, compact design and comfortable grip with 3M™ Gripping Material generate less vibration and noise, and allows for greater operator control
- Ergonomic 97° head helps reduce wrist strain over 90° models

| Product ID | Product | MOQ | Order Unit |
|------------|--|-----|------------|
| 7100083998 | 3M™ Disc Sander, 2 in .3 HP 20,000 RPM 6 mm Collet | 1 | Each |
| 7100083511 | 3M™ Disc Sander, 2 in, 0.5 hp, 6mm Collet | 1 | Each |
| 7100083997 | 3M™ Disc Sander, 50 mm, 0.3HP,20.000 RPM, 6 mm Collet | 18 | Each |
| 7100083278 | 3M™ Disc Sander, 50 mm, 0.5HP, 20.000 RPM, 6 mm Collet | 1 | Each |
| 7000060285 | 3M™ Disc Sander, 50 mm, Pistol grip | 1 | Each |
| 7100142459 | 3M™ Disc Sander, 75 mm, 1 HP,15.000 RPM, 6 mm Collet | 1 | Each |
| 7000060284 | 3M™ Disc Sander, 64874, Pistol Grip, 76.2 mm | 1 | Each |

3M™ Elite Self-Generated Vacuum Random Orbital Sander

3M™ Elite Self-Generated Vacuum Random Orbital Sanders are built with powerful, precision balanced air driven motors and a durable lightweight aluminium housing. Our sanders have a self-generated vacuum (SGV) and deliver dust free performance and a swirl-free finish, in high production industrial environments where dust extraction is required.



- Features powerful, precision balanced air driven motors and durable lightweight aluminium housing
- 3M™ Clean Sanding Filter Bag gives superior HEPA-rated dust collection locking dust away
- Rotates in two simultaneous overlapping oval patterns producing a scratch and swirl free finish

| Product ID | Product | MOQ | Order Unit |
|------------|--|-----|------------|
| 7100010670 | 3M™ Self-Generated Vacuum Random Elite Orbital Sander, 76 mm, 2.5 mm orbit | 1 | Each |
| 7000060298 | 3M™ Self-Generated Vacuum Random Elite Orbital Sander, 76 mm, 5 mm orbit | 1 | Each |

3M™ Self-Generated Vacuum Random Orbital Sander

3M™ Elite Self-Generated Vacuum Random Orbital Sander (SGV) is designed to deliver a swirl-free finish in high production industrial environments requiring dust extraction. Our sanders enhance 3M abrasive performance and incorporate 3M™ Clean Sanding Filter Bags – for effective dust removal.



- Precision-balanced steel workings run smoothly with less vibration, ideal for high production industrial environments
- Get comfort and control during prolonged use – with improved durability, ergonomics and noise level
- Pneumatic power exceeds the capability of standard electric sanders, supplying hours of continual use

| Product ID | Product | MOQ | Order Unit |
|------------|---|-----|------------|
| 7000060301 | 3M™ Self-Generated Vacuum Random Orbital Sander, 70 mm x 198 mm, 3 mm orbit | 1 | Each |

3M™ Non-Vacuum Random Orbital Sander Elite Series

3M™ Elite Non-Vacuum Random Orbital Sander combines durable, grip featuring 3M™ Gripping Material lightweight construction with a powerful precision balanced motor for professional performance and a swirl free finish. Our sander is great for high production industrial environments where dust extraction is not required.



- Powerful motor and precision balanced steel working offer optimal performance in high production industrial environments
- Ergonomic engineering with built in extended curve wrist support for lightweight performance
- Recessed lever platform eliminates pinch and pressure points on operator's palm

| Product ID | Product | MOQ | Order Unit |
|------------|---|-----|------------|
| 7000060294 | 3M™ Non-Vacuum Random Orbital Sander Elite Series, 70 mm x 198 mm, 3 mm Orbit | 1 | Each |
| 7000060286 | 3M™ Non-Vacuum Random Orbital Sander Elite Series, 75 mm, 4.76 mm Orbit | 1 | Each |
| 7000060288 | 3M™ Non-Vacuum Random Orbital Sander Elite Series, 76 mm, 2.5 mm orbit | 1 | Each |

3M™ Random Orbital Sander Elite Series

3M™ Elite Central-Vacuum-Ready Random Orbital Sanders deliver a professional performance with maximised dust extraction capabilities. Our vacuum-ready sanders help deliver a quality finish in high-production industrial environments where dust extraction is required.



- Ideal for high production industrial environments where dust extraction is required
- Increased comfort with ergonomic features such as curved wrist rest and recessed lever platform
- Rubber grip with 3M Gripping Material improves operator control and reduces vibration

| Product ID | Product | MOQ | Order Unit |
|------------|---|-----|------------|
| 7000060297 | 3M™ Central Vacuum Random Orbital Sander Elite Series, 70 mm x 198 mm, 3.2 mm orbit | 1 | Each |
| 7000032227 | 3M™ Central Vacuum Random Orbital Sander Elite Series, 76 mm, 2.5 mm orbit | 1 | Each |
| 7000060295 | 3M™ Central Vacuum Random Orbital Sander Elite Series, 76 mm, 5 mm orbit | 1 | Each |

3M Xtract™ Pneumatic Random Orbital Sander

The 3M Xtract™ Pneumatic Random Orbital Sander is a key component of the 3M Xtract™ sanding system. Along with 3M Xtract™ Net Discs and the 3M Xtract™ Portable Dust Extractor, this powerful 0.28 HP (209W) sander helps enable virtually dust-free sanding.



- Vacuum-ready for use with 3M Xtract™ Portable Dust Extractor or central vacuum system
- Self-Generated Vacuum provides a compact vacuum solution
- Non-vacuum options available

| Product ID | Product | MOQ | Order Unit |
|------------|--|-----|------------|
| 7100258884 | 3M Xtract™ Pneumatic Random Orbital Sander, 88941, 125 mm, Central Vacuum, 2.5 mm Orbit, 1 per case | 1 | Each |
| 7100258886 | 3M Xtract™ Pneumatic Random Orbital Sander, 88942, 125 mm, Central Vacuum, 5 mm Orbit, 1 per case | 1 | Each |
| 7100258885 | 3M Xtract™ Pneumatic Random Orbital Sander, 88943, 125 mm, Central Vacuum, 8 mm Orbit, 1 per case | 1 | Each |
| 7100258887 | 3M Xtract™ Pneumatic Random Orbital Sander, 88944, 125 mm, Central Vacuum, 9.5 mm Orbit, 1 per case | 1 | Each |
| 7100264073 | 3M Xtract™ Pneumatic Random Orbital Sander, 88945, 125 mm, Self-Generated Vacuum, 2.5 mm Orbit, 1 per case | 1 | Each |
| 7100264068 | 3M Xtract™ Pneumatic Random Orbital Sander, 88946, 125 mm, Self-Generated Vacuum, 5 mm Orbit, 1 per case | 1 | Each |
| 7100264239 | 3M Xtract™ Pneumatic Random Orbital Sander, 88947, 125 mm, Self-Generated Vacuum, 8 mm Orbit, 1 per case | 1 | Each |
| 7100264069 | 3M Xtract™ Pneumatic Random Orbital Sander, 88948, 125 mm, Self-Generated Vacuum, 9.5 mm Orbit, 1 per case | 1 | Each |
| 7100259232 | 3M Xtract™ Pneumatic Random Orbital Sander, 88953, 150 mm, Central Vacuum, 2.5 mm Orbit, 1 per case | 1 | Each |
| 7100258801 | 3M Xtract™ Pneumatic Random Orbital Sander, 88954, 150 mm, Central Vacuum, 5 mm Orbit, 1 per case | 1 | Each |
| 7100258707 | 3M Xtract™ Pneumatic Random Orbital Sander, 88955, 150 mm, Central Vacuum, 8 mm Orbit, 1 per case | 1 | Each |
| 7100258799 | 3M Xtract™ Pneumatic Random Orbital Sander, 88956, 150 mm, Central Vacuum, 9.5 mm Orbit, 1 per case | 1 | Each |
| 7100264077 | 3M Xtract™ Pneumatic Random Orbital Sander, 88957, 150 mm, Self-Generated Vacuum, 2.5 mm Orbit, 1 per case | 1 | Each |
| 7100264079 | 3M Xtract™ Pneumatic Random Orbital Sander, 88958, 150 mm, Self-Generated Vacuum, 5 mm Orbit, 1 per case | 1 | Each |

3M Xtract™ Pneumatic Random Orbital Sander

The 3M Xtract™ Pneumatic Random Orbital Sander is a key component of the 3M Xtract™ sanding system. Along with 3M Xtract™ Net Discs and the 3M Xtract™ Portable Dust Extractor, this powerful 0.28 HP (209W) sander helps enable virtually dust-free sanding.



- Vacuum-ready for use with 3M Xtract™ Portable Dust Extractor or central vacuum system
- Self-Generated Vacuum provides a compact vacuum solution
- Non-vacuum options available

| Product ID | Product | MOQ | Order Unit |
|------------|--|-----|------------|
| 7100264078 | 3M Xtract™ Pneumatic Random Orbital Sander, 88959, 150 mm, Self-Generated Vacuum, 8 mm Orbit, 1 per case | 1 | Each |
| 7100264070 | 3M Xtract™ Pneumatic Random Orbital Sander, 88960, 150 mm, Self-Generated Vacuum, 9.5 mm Orbit, 1 per case | 1 | Each |

3M Xtract™ Electric Random Orbital Sander

New to the 3M line up, ergonomic design combined with a powerful motor.



- Ergonomic, lightweight design
- Soft touch grip with molded-in grip features
- Powerful 350W motor

| Product ID | Product | MOQ | Order Unit |
|------------|---|-----|------------|
| 7100263555 | 3M Xtract™ Electric Random Orbital Sander, 88835, 125 mm, Central Vacuum, 5 mm Orbit, 240V, Plug Type E | 1 | Each |
| 7100263558 | 3M Xtract™ Electric Random Orbital Sander, 88837, 150 mm, Central Vacuum, 5 mm Orbit, 240V, Plug Type E | 1 | Each |
| 7100263559 | 3M Xtract™ Electric Random Orbital Sander, 88839, 125 mm, Central Vacuum, 2.5 mm Orbit, 240V, Plug Type E | 1 | Each |
| 7100263549 | 3M Xtract™ Electric Random Orbital Sander, 88841, 150 mm, Central Vacuum, 2.5 mm Orbit, 240V, Plug Type E | 1 | Each |
| 7100263525 | 3M Xtract™ Electric Random Orbital Sander, 88843, 125 mm, Central Vacuum, 5 mm Orbit, 240V, Plug Type G | 1 | Each |
| 7100263554 | 3M Xtract™ Electric Random Orbital Sander, 88845, 150 mm, Central Vacuum, 5 mm Orbit, 240V, Plug Type G | 1 | Each |
| 7100263528 | 3M Xtract™ Electric Random Orbital Sander, 88847, 125 mm, Central Vacuum, 2.5 mm Orbit, 240V, Plug Type G | 1 | Each |
| 7100263530 | 3M Xtract™ Electric Random Orbital Sander, 88849, 150 mm, Central Vacuum, 2.5 mm Orbit, 240V, Plug Type G | 1 | Each |
| 7100263533 | 3M Xtract™ Electric Random Orbital Sander, 88851, 125 mm, Central Vacuum, 5 mm Orbit, 110V, Plug Type EN60309 | 1 | Each |
| 7100263534 | 3M Xtract™ Electric Random Orbital Sander, 88853, 150 mm, Central Vacuum, 5 mm Orbit, 110V, Plug Type EN60309 | 1 | Each |
| 7100263546 | 3M Xtract™ Electric Random Orbital Sander, 88855, 125 mm, Central Vacuum, 2.5 mm Orbit, 110V, Plug Type EN60309 | 1 | Each |
| 7100263547 | 3M Xtract™ Electric Random Orbital Sander, 88857, 150 mm, Central Vacuum, 2.5 mm Orbit, 110V, Plug Type EN60309 | 1 | Each |

3M™ Elite Orbital Sander

3M™ Elite Orbital Sander combines powerful, precision balanced motors with durable lightweight aluminium housings. Our sander is ergonomically designed to reduce user fatigue – for hours of comfortable operation.

- Powerful, precision balanced motors with durable lightweight aluminium housings give hours of comfortable operation
- Extended curved wrist rest provides additional leverage and reduces stress on wrist and hand
- Rubber grip contains 3M™ Gripping Material for a stronger grip and more control with less effort



| Product ID | Product | MOQ | Order Unit |
|------------|---------------------------------|-----|------------|
| 7100028629 | 3M™ Elite Orbital Sander, 32 mm | 1 | Each |

3M™ Palm-Style Mini Random Orbital Sander

3M™ Palm-Style Mini Random Orbital Sander is lightweight, and compact. Our palm-style mini random orbital sanders have a Roloc™ fixing to accept the full range of Finesse-it™ Roloc sanding backup pads. Includes 3M Roloc 02345 with Stikit™ face.

- Compact, palm-style sander
- Lightweight for easier control and reduced operator fatigue
- Accepts the full range of Finesse-it™ Roloc™ sanding backup pads



| Product ID | Product | MOQ | Order Unit |
|------------|---|-----|------------|
| 7000032165 | 3M™ Air-Powered Mini-Random Orbital Sander, 31.75 mm x 4.76 mm, NIB | 1 | Each |

3M™ Pistol Grip Disc Sander

Our line of air-powered 3M™ Disc Sander, Pistol Grip tools are designed with operator comfort in mind and run any 3M™ Roloc™ product 3" or less with an RPM rating of at least 15,000. They are ideal for intermittent use on non-production spot sanding and finishing applications as well as paint prep and weld burn clean-up, and the pistol grip and 97 degree head provides improved operator comfort.

- Precision-balanced 0.45 hp motor and comfortable molded grip decrease vibration and noise
- Lightweight tool is ideal for intermittent use on spot duty light sanding and finishing applications
- 97 degree head enables a more natural wrist position on vertical surfaces for greater operator comfort



| Product ID | Product | MOQ | Order Unit |
|------------|---|-----|------------|
| 7000045299 | 3M™ Pistol Grip Disc Sander 28547, 3 in, 1 per case | 1 | Each |

3M™ Pneumatic Random Orbital Sander

Lightweight and rugged, the 3M™ Pneumatic Random Orbital Sander is designed with a high power-to-weight ratio to help you get more work done in less time and with less strain.

- Power tool is lighter and more comfortable to use
- Guard-free design for better visibility and ease-of-use
- Lighter weight, smaller size and vibration-reducing side handle for improved operator comfort



| Product ID | Product | MOQ | Order Unit |
|------------|--|-----|------------|
| 7100258879 | 3M™ Pneumatic Random Orbital Sander, 88936, 125 mm, Non-Vacuum, 2.5 mm Orbit, 1 per case | 1 | Each |

3M™ Pneumatic Random Orbital Sander

Lightweight and rugged, the 3M™ Pneumatic Random Orbital Sander is designed with a high power-to-weight ratio to help you get more work done in less time and with less strain.



- Power tool is lighter and more comfortable to use
- Guard-free design for better visibility and ease-of-use
- Lighter weight, smaller size and vibration-reducing side handle for improved operator comfort

| Product ID | Product | MOQ | Order Unit |
|------------|--|-----|------------|
| 7100258878 | 3M™ Pneumatic Random Orbital Sander, 88937, 125 mm, Non-Vacuum, 5 mm Orbit, 1 per case | 1 | Each |
| 7100258882 | 3M™ Pneumatic Random Orbital Sander, 88939, 125 mm, Non-Vacuum, 8 mm Orbit, 1 per case | 1 | Each |
| 7100258883 | 3M™ Pneumatic Random Orbital Sander, 88940, 125 mm, Non-Vacuum, 9.5 mm Orbit, 1 per case | 1 | Each |
| 7100258787 | 3M™ Pneumatic Random Orbital Sander, 88949, 152 mm, Non-Vacuum, 3/32 in Orbit | 1 | Each |
| 7100258652 | 3M™ Pneumatic Random Orbital Sander, 88950, 150 mm, Non-Vacuum, 5 mm Orbit, 1 per case | 1 | Each |
| 7100258651 | 3M™ Pneumatic Random Orbital Sander, 88951, 150 mm, Non-Vacuum, 8 mm Orbit, 1 per case | 1 | Each |
| 7100258800 | 3M™ Pneumatic Random Orbital Sander, 88952, 150 mm, Non-Vacuum, 9.5 mm Orbit, 1 per case | 1 | Each |

Power Grinders

3M™ Electric Angle Grinder

3M™ Electric Angle Grinder is designed for use with 3M abrasives and accessories to create a comprehensive system to achieve a more professional finish in less processing time. Our electric angle grinder has a powerful 1900 watt motor and an ergonomic handle to reduce vibration and enhance operator comfort.



- **HIGH-POWERED GRINDING:** High torque and high rotational speed in a lightweight, powerful and versatile tool
- **DESIGNED FOR OPERATOR COMFORT:** Ergonomic design features a low-vibration handle and speed control for different jobs
- **MAXIMISE PRODUCTIVITY TO MINIMISE PROCESSING TIME:** Designed for use with 3M abrasives and accessories

| Product ID | Product | MOQ | Order Unit |
|------------|---|-----|------------|
| 7100281561 | 3M™ Electric Angle Grinder 14112, 125 mm, Variable Speed, Plug Type J, 1 ea/case | 54 | Each |
| 7100281321 | 3M™ Electric Angle Grinder 14144, 115 mm, Plug Type G, 1 ea/case | 1 | Each |
| 7100249666 | 3M™ Electric Angle Grinder, 1900W, 115 mm, Plug Type E, 14253 | 1 | Each |
| 7100249665 | 3M™ Electric Angle Grinder, 1900W, 125 mm, Plug Type E, 14273 | 1 | Each |
| 7100289510 | 3M™ Electric Angle Grinder, Kit, 73846, 115 mm, 1900W, w/982CX Slotted Disc (25) & Ribbed BUP, 1 Kit/Case | 1 | Kit |
| 7100289436 | 3M™ Electric Angle Grinder, Kit, 73981, 125 mm, 1900W, w/982CX Slotted Disc (25) & Ribbed BUP, 1 Kit/Case | 1 | Kit |
| 7100249667 | 3M™ Electric Angle Grinder, Variable Speed, 1900W, 115 mm, Plug Type E, 14281 | 1 | Each |
| 7100249668 | 3M™ Electric Angle Grinder, Variable Speed, 1900W, 125 mm, Plug Type E, 14291 | 1 | Each |

Dust Extraction Systems

3M Xtract™ Portable Dust Extractor

The innovative 3M Xtract™ Portable Dust Extractor allows for maximum dust extraction, right at your side. Easily connect compatible electric or pneumatic 3M Xtract™ Random Orbital sanders for on-demand vacuum dust extraction. Includes high-collection HEPA filters to help keep your work environment virtually dust-free.



- Powerful industrial vacuum unit connects to 3M Xtract™ Random Orbital Sanders to remove dust from the work surface
- Automatic on/off compatibility with pneumatic and electric sanders
- Compact, sturdy design stands up to harsh industrial conditions

| Product ID | Product | MOQ | Order Unit |
|------------|---|-----|------------|
| 7100259732 | 3M Xtract™ Portable Dust Extractor, 64159, 240V, Plug Type E, 1 per case | 1 | Each |
| 7100260424 | 3M Xtract™ Portable Dust Extractor, 64193, 110 V, Plug Type EN60309, 1 per case | 1 | Each |

3M Xtract™ Filter Bag

Using our 3M Xtract™ Filter Bag helps achieve maximum utility from your 3M Xtract Clean Sanding Discs because we designed 3M Xtract Clean Sanding products work together as a system to deliver superior results. Take portable, lightweight dust management to the next level by using a Filter Bag together with a powerful 3M Xtract Self-Generated Vacuum Random Orbital Sander (disc and tools sold separately).



- Part of the 3M Xtract™ Series, designed for optimal dust removal. Thorough dust collection enhances the performance of 3M Xtract Discs (sold separately)
- Filter is rated for optimal work environment
- Large and Extra Large sizes save time because operators can change bags less frequently

| Product ID | Product | MOQ | Order Unit |
|------------|---|-----|------------|
| 7100296134 | 3M Xtract™ Filter Bag, 65968, Extra Large, Non-HEPA | 20 | Each |
| 7100296135 | 3M Xtract™ Filter Bag, Large, 10/inner, 50 ea/Case | 50 | Each |

Product Index



| Product ID | Page |
|------------|------|
| 7000000392 | 19 |
| 7000000393 | 19 |
| 7000000402 | 19 |
| 7000000403 | 19 |
| 7000000404 | 19 |
| 7000000405 | 19 |
| 7000000406 | 19 |
| 7000000407 | 20 |
| 7000000601 | 110 |
| 7000000690 | 64 |
| 7000000704 | 45 |
| 7000000728 | 82 |
| 7000000730 | 66 |
| 7000000732 | 66 |
| 7000000737 | 65 |
| 7000000738 | 65 |
| 7000000740 | 72 |
| 7000000741 | 72 |
| 7000000749 | 70 |
| 7000000750 | 46 |
| 7000000751 | 46 |
| 7000000752 | 45 |
| 7000000753 | 46 |
| 7000000754 | 46 |
| 7000000755 | 46 |
| 7000000756 | 46 |
| 7000000757 | 70 |
| 7000000758 | 70 |
| 7000000759 | 70 |
| 7000000760 | 70 |
| 7000000761 | 70 |
| 7000000762 | 70 |
| 7000000763 | 70 |
| 7000000764 | 70 |
| 7000000765 | 70 |
| 7000000766 | 70 |
| 7000000771 | 70 |
| 7000000775 | 72 |
| 7000008959 | 106 |
| 7000021279 | 45 |
| 7000021280 | 45 |
| 7000021284 | 69 |
| 7000021285 | 71 |
| 7000027560 | 82 |
| 7000028142 | 28 |
| 7000028143 | 28 |
| 7000028147 | 107 |
| 7000028151 | 110 |
| 7000028168 | 109 |
| 7000028191 | 19 |
| 7000028192 | 19 |
| 7000028193 | 20 |
| 7000028194 | 19 |
| 7000028195 | 19 |
| 7000028196 | 19 |
| 7000028197 | 19 |
| 7000028198 | 19 |
| 7000028199 | 20 |

| Product ID | Page |
|------------|------|
| 7000028200 | 20 |
| 7000028201 | 19 |
| 7000028203 | 19 |
| 7000028204 | 19 |
| 7000028220 | 109 |
| 7000028331 | 109 |
| 7000028353 | 109 |
| 7000028469 | 66 |
| 7000028484 | 66 |
| 7000028488 | 65 |
| 7000028491 | 65 |
| 7000028493 | 65 |
| 7000028494 | 66 |
| 7000028500 | 112 |
| 7000028501 | 46 |
| 7000028506 | 46 |
| 7000028507 | 45 |
| 7000028508 | 46 |
| 7000028509 | 46 |
| 7000028516 | 35 |
| 7000028517 | 35 |
| 7000028518 | 35 |
| 7000028529 | 70 |
| 7000028532 | 70 |
| 7000032165 | 116 |
| 7000032227 | 114 |
| 7000032409 | 106 |
| 7000032410 | 106 |
| 7000032411 | 106 |
| 7000033538 | 111 |
| 7000034236 | 28 |
| 7000042703 | 110 |
| 7000042733 | 46 |
| 7000044902 | 42 |
| 7000044904 | 42 |
| 7000045011 | 110 |
| 7000045132 | 19 |
| 7000045159 | 20 |
| 7000045160 | 20 |
| 7000045161 | 20 |
| 7000045166 | 42 |
| 7000045167 | 42 |
| 7000045168 | 42 |
| 7000045171 | 42 |
| 7000045172 | 42 |
| 7000045173 | 42 |
| 7000045175 | 42 |
| 7000045176 | 42 |
| 7000045177 | 42 |
| 7000045186 | 20 |
| 7000045187 | 20 |
| 7000045188 | 20 |
| 7000045230 | 19 |
| 7000045233 | 42 |
| 7000045234 | 19 |
| 7000045251 | 110 |
| 7000045299 | 116 |
| 7000045702 | 109 |

| Product ID | Page |
|------------|------|
| 7000045712 | 110 |
| 7000045755 | 109 |
| 7000045887 | 45 |
| 7000045888 | 45 |
| 7000045967 | 65 |
| 7000045976 | 66 |
| 7000046009 | 48 |
| 7000046010 | 48 |
| 7000046014 | 34 |
| 7000046018 | 31 |
| 7000046019 | 31 |
| 7000046034 | 32 |
| 7000046052 | 66 |
| 7000046066 | 65 |
| 7000046074 | 65 |
| 7000046086 | 65 |
| 7000046088 | 65 |
| 7000046089 | 65 |
| 7000046091 | 32 |
| 7000046098 | 65 |
| 7000046104 | 64 |
| 7000046108 | 46 |
| 7000046110 | 46 |
| 7000046111 | 46 |
| 7000046112 | 46 |
| 7000046113 | 46 |
| 7000046114 | 46 |
| 7000046125 | 70 |
| 7000046126 | 70 |
| 7000046127 | 70 |
| 7000046131 | 35 |
| 7000046132 | 35 |
| 7000046149 | 46 |
| 7000046158 | 70 |
| 7000046159 | 70 |
| 7000046160 | 70 |
| 7000046161 | 70 |
| 7000046167 | 64 |
| 7000046180 | 69 |
| 7000046181 | 69 |
| 7000046214 | 32 |
| 7000046218 | 47 |
| 7000046219 | 47 |
| 7000046220 | 47 |
| 7000046221 | 47 |
| 7000046224 | 33 |
| 7000046244 | 33 |
| 7000046245 | 33 |
| 7000046246 | 33 |
| 7000046247 | 33 |
| 7000046248 | 33 |
| 7000046249 | 33 |
| 7000046250 | 47 |
| 7000046251 | 47 |
| 7000046263 | 33 |
| 7000046264 | 33 |
| 7000046272 | 33 |
| 7000059967 | 97 |

| Product ID | Page |
|------------|------|
| 7000059968 | 97 |
| 7000060033 | 97 |
| 7000060076 | 97 |
| 7000060078 | 97 |
| 7000060284 | 112 |
| 7000060285 | 112 |
| 7000060286 | 113 |
| 7000060288 | 113 |
| 7000060294 | 113 |
| 7000060295 | 114 |
| 7000060297 | 114 |
| 7000060298 | 113 |
| 7000060301 | 113 |
| 7000060356 | 98 |
| 7000060741 | 91 |
| 7000060742 | 92 |
| 7000060743 | 91 |
| 7000060746 | 92 |
| 7000060748 | 91 |
| 7000060749 | 92 |
| 7000060751 | 92 |
| 7000060752 | 93 |
| 7000060753 | 92 |
| 7000060754 | 91 |
| 7000060755 | 92 |
| 7000060756 | 92 |
| 7000060757 | 92 |
| 7000060762 | 92 |
| 7000060766 | 92 |
| 7000060767 | 92 |
| 7000060768 | 91 |
| 7000060771 | 93 |
| 7000060772 | 93 |
| 7000060773 | 92 |
| 7000060775 | 92 |
| 7000060776 | 92 |
| 7000060777 | 92 |
| 7000060778 | 92 |
| 7000060780 | 91 |
| 7000060788 | 93 |
| 7000060789 | 92 |
| 7000060790 | 93 |
| 7000060822 | 93 |
| 7000060823 | 91 |
| 7000060848 | 91 |
| 7000060849 | 91 |
| 7000060862 | 91 |
| 7000060863 | 91 |
| 7000060865 | 91 |
| 7000060866 | 91 |
| 7000060867 | 91 |
| 7000060868 | 91 |
| 7000060869 | 91 |
| 7000060870 | 91 |
| 7000060872 | 91 |
| 7000060873 | 91 |
| 7000060879 | 91 |
| 7000060880 | 91 |

Product Index



| Product ID | Page |
|------------|------|
| 7000060887 | 91 |
| 7000060889 | 91 |
| 7000060890 | 96 |
| 7000060897 | 97 |
| 7000061351 | 70 |
| 7000061352 | 68 |
| 7000061353 | 68 |
| 7000061387 | 71 |
| 7000061389 | 107 |
| 7000061390 | 107 |
| 7000061507 | 68 |
| 7000061533 | 69 |
| 7000061534 | 71 |
| 7000061711 | 106 |
| 7000061712 | 106 |
| 7000061713 | 106 |
| 7000062861 | 68 |
| 7000067868 | 101 |
| 7000067872 | 102 |
| 7000067873 | 101 |
| 7000067874 | 101 |
| 7000067876 | 102 |
| 7000067877 | 101 |
| 7000067882 | 101 |
| 7000067888 | 101 |
| 7000067914 | 101 |
| 7000067921 | 101 |
| 7000067928 | 102 |
| 7000067929 | 103 |
| 7000067933 | 101 |
| 7000067935 | 101 |
| 7000067940 | 101 |
| 7000067941 | 101 |
| 7000067942 | 102 |
| 7000067943 | 102 |
| 7000067944 | 102 |
| 7000067980 | 30 |
| 7000068084 | 103 |
| 7000068085 | 103 |
| 7000068111 | 112 |
| 7000068116 | 46 |
| 7000068117 | 46 |
| 7000068118 | 45 |
| 7000077904 | 49 |
| 7000077928 | 49 |
| 7000077940 | 30 |
| 7000077966 | 73 |
| 7000078175 | 68 |
| 7000078176 | 68 |
| 7000078177 | 68 |
| 7000078178 | 68 |
| 7000078179 | 68 |
| 7000078180 | 68 |
| 7000086456 | 107 |
| 7000086464 | 107 |
| 7000086468 | 107 |
| 7000086469 | 107 |
| 7000091730 | 73 |

| Product ID | Page |
|------------|------|
| 7000091751 | 30 |
| 7000094866 | 34 |
| 7000104357 | 22 |
| 7000104359 | 23 |
| 7000104360 | 23 |
| 7000104361 | 23 |
| 7000104365 | 23 |
| 7000104366 | 23 |
| 7000104367 | 23 |
| 7000104368 | 22 |
| 7000104371 | 23 |
| 7000104372 | 23 |
| 7000104373 | 23 |
| 7000104374 | 23 |
| 7000104375 | 23 |
| 7000104376 | 23 |
| 7000104377 | 23 |
| 7000104378 | 23 |
| 7000104379 | 23 |
| 7000105439 | 106 |
| 7000105441 | 106 |
| 7000105442 | 106 |
| 7000118429 | 42 |
| 7000118430 | 42 |
| 7000118613 | 108 |
| 7000119342 | 110 |
| 7000119599 | 41 |
| 7000119602 | 41 |
| 7000119605 | 41 |
| 7000119606 | 41 |
| 7000119607 | 41 |
| 7000119608 | 41 |
| 7000120932 | 32 |
| 7000121082 | 47 |
| 7000121083 | 47 |
| 7000144562 | 19 |
| 7000144604 | 71 |
| 7000145907 | 101 |
| 7010029932 | 41 |
| 7010029933 | 41 |
| 7010029934 | 41 |
| 7010029935 | 41 |
| 7010029936 | 28 |
| 7010029938 | 28 |
| 7010029939 | 28 |
| 7010029944 | 28 |
| 7010295274 | 48 |
| 7010300879 | 38 |
| 7010300983 | 48 |
| 7010308138 | 20 |
| 7010310028 | 63 |
| 7010310029 | 63 |
| 7010329036 | 34 |
| 7010329346 | 48 |
| 7010329496 | 63 |
| 7010360095 | 110 |
| 7010361116 | 43 |

| Product ID | Page |
|------------|------|
| 7010365693 | 63 |
| 7010412238 | 34 |
| 7100000858 | 66 |
| 7100001473 | 42 |
| 7100001474 | 42 |
| 7100001475 | 42 |
| 7100001985 | 109 |
| 7100002321 | 70 |
| 7100005209 | 66 |
| 7100005515 | 109 |
| 7100006170 | 108 |
| 7100007009 | 46 |
| 7100007318 | 47 |
| 7100007341 | 70 |
| 7100007877 | 98 |
| 7100007878 | 98 |
| 7100007879 | 98 |
| 7100007880 | 98 |
| 7100007881 | 98 |
| 7100007882 | 97 |
| 7100007883 | 98 |
| 7100007884 | 98 |
| 7100007990 | 93 |
| 7100007991 | 93 |
| 7100007992 | 93 |
| 7100009310 | 47 |
| 7100009657 | 107 |
| 7100009658 | 108 |
| 7100009701 | 112 |
| 7100010261 | 28 |
| 7100010263 | 28 |
| 7100010670 | 113 |
| 7100011144 | 23 |
| 7100011310 | 23 |
| 7100011569 | 23 |
| 7100012444 | 102 |
| 7100013155 | 102 |
| 7100013687 | 102 |
| 7100016545 | 106 |
| 7100016753 | 28 |
| 7100019197 | 47 |
| 7100022038 | 107 |
| 7100022777 | 102 |
| 7100022778 | 102 |
| 7100023178 | 94 |
| 7100023179 | 94 |
| 7100023234 | 94 |
| 7100023339 | 83 |
| 7100023340 | 83 |
| 7100024364 | 102 |
| 7100025343 | 23 |
| 7100025357 | 110 |
| 7100025847 | 94 |
| 7100026188 | 23 |
| 7100026189 | 23 |
| 7100026249 | 111 |
| 7100026426 | 94 |
| 7100026427 | 94 |

| Product ID | Page |
|------------|------|
| 7100026526 | 94 |
| 7100026527 | 94 |
| 7100026529 | 94 |
| 7100026546 | 94 |
| 7100026547 | 94 |
| 7100026670 | 94 |
| 7100026755 | 94 |
| 7100026791 | 94 |
| 7100026792 | 94 |
| 7100026793 | 94 |
| 7100027081 | 94 |
| 7100027274 | 109 |
| 7100027464 | 107 |
| 7100027618 | 94 |
| 7100028484 | 111 |
| 7100028629 | 116 |
| 7100028668 | 28 |
| 7100028819 | 94 |
| 7100029968 | 47 |
| 7100032506 | 109 |
| 7100032853 | 109 |
| 7100034710 | 109 |
| 7100035324 | 111 |
| 7100036130 | 101 |
| 7100037832 | 107 |
| 7100038608 | 71 |
| 7100038905 | 93 |
| 7100041215 | 109 |
| 7100041340 | 109 |
| 7100045070 | 25 |
| 7100045071 | 25 |
| 7100045072 | 25 |
| 7100045073 | 25 |
| 7100045155 | 98 |
| 7100046325 | 26 |
| 7100046326 | 26 |
| 7100046327 | 27 |
| 7100046328 | 27 |
| 7100047077 | 96 |
| 7100047970 | 94 |
| 7100048019 | 47 |
| 7100048818 | 99 |
| 7100049823 | 103 |
| 7100052728 | 98 |
| 7100052729 | 98 |
| 7100052730 | 98 |
| 7100052731 | 98 |
| 7100052732 | 98 |
| 7100052733 | 98 |
| 7100052768 | 97 |
| 7100052769 | 97 |
| 7100052770 | 97 |
| 7100052771 | 97 |
| 7100052786 | 97 |
| 7100052787 | 97 |
| 7100052788 | 96 |
| 7100052826 | 99 |

Product Index



| Product ID | Page |
|------------|------|
| 7100052827 | 99 |
| 7100052828 | 99 |
| 7100052829 | 99 |
| 7100052831 | 99 |
| 7100052839 | 99 |
| 7100052840 | 99 |
| 7100052841 | 99 |
| 7100053413 | 62 |
| 7100053414 | 62 |
| 7100053418 | 63 |
| 7100053421 | 63 |
| 7100056128 | 109 |
| 7100064174 | 26 |
| 7100064175 | 25 |
| 7100064176 | 26 |
| 7100064177 | 25 |
| 7100064178 | 25 |
| 7100064179 | 26 |
| 7100064270 | 25 |
| 7100064271 | 25 |
| 7100064272 | 27 |
| 7100064273 | 27 |
| 7100064274 | 27 |
| 7100065918 | 25 |
| 7100068024 | 20 |
| 7100069562 | 102 |
| 7100069960 | 94 |
| 7100070052 | 99 |
| 7100070054 | 99 |
| 7100070629 | 94 |
| 7100076898 | 43 |
| 7100076925 | 43 |
| 7100076926 | 43 |
| 7100076933 | 43 |
| 7100076934 | 43 |
| 7100077039 | 43 |
| 7100077040 | 43 |
| 7100077047 | 43 |
| 7100077620 | 28 |
| 7100077621 | 28 |
| 7100077622 | 28 |
| 7100077623 | 28 |
| 7100077624 | 28 |
| 7100077625 | 28 |
| 7100077626 | 28 |
| 7100077975 | 28 |
| 7100078152 | 41 |
| 7100078153 | 41 |
| 7100078154 | 41 |
| 7100078155 | 41 |
| 7100078156 | 41 |
| 7100078157 | 41 |
| 7100078158 | 41 |
| 7100078159 | 41 |
| 7100078180 | 41 |
| 7100078181 | 41 |
| 7100080459 | 84 |
| 7100081365 | 48 |

| Product ID | Page |
|------------|------|
| 7100081366 | 48 |
| 7100081367 | 48 |
| 7100081368 | 48 |
| 7100081369 | 34 |
| 7100082475 | 93 |
| 7100083278 | 112 |
| 7100083511 | 112 |
| 7100083512 | 62 |
| 7100083997 | 112 |
| 7100083998 | 112 |
| 7100084760 | 28 |
| 7100085514 | 39 |
| 7100088615 | 63 |
| 7100091777 | 100 |
| 7100091779 | 100 |
| 7100091799 | 100 |
| 7100091802 | 100 |
| 7100091804 | 100 |
| 7100091806 | 100 |
| 7100091808 | 100 |
| 7100091813 | 100 |
| 7100091815 | 100 |
| 7100091817 | 100 |
| 7100091819 | 100 |
| 7100091823 | 96 |
| 7100091825 | 96 |
| 7100091827 | 96 |
| 7100091829 | 96 |
| 7100091831 | 96 |
| 7100091833 | 96 |
| 7100093971 | 73 |
| 7100093973 | 74 |
| 7100093978 | 48 |
| 7100093991 | 34 |
| 7100097174 | 106 |
| 7100098610 | 102 |
| 7100099091 | 21 |
| 7100099092 | 20 |
| 7100099093 | 21 |
| 7100099094 | 21 |
| 7100099095 | 21 |
| 7100099237 | 21 |
| 7100099238 | 21 |
| 7100099240 | 21 |
| 7100099241 | 21 |
| 7100099243 | 21 |
| 7100099245 | 21 |
| 7100099247 | 21 |
| 7100099249 | 20 |
| 7100099250 | 20 |
| 7100099252 | 21 |
| 7100099254 | 21 |
| 7100099256 | 21 |
| 7100099257 | 21 |
| 7100099258 | 21 |
| 7100099260 | 21 |
| 7100099264 | 20 |
| 7100099284 | 21 |

| Product ID | Page |
|------------|------|
| 7100099545 | 20 |
| 7100099546 | 21 |
| 7100099576 | 21 |
| 7100099787 | 21 |
| 7100099788 | 21 |
| 7100099791 | 21 |
| 7100100885 | 43 |
| 7100100942 | 43 |
| 7100100961 | 44 |
| 7100100962 | 44 |
| 7100100964 | 44 |
| 7100100966 | 44 |
| 7100100974 | 44 |
| 7100100976 | 43 |
| 7100100979 | 44 |
| 7100100981 | 44 |
| 7100100982 | 44 |
| 7100100986 | 44 |
| 7100100989 | 43 |
| 7100100999 | 43 |
| 7100101072 | 101 |
| 7100105326 | 63 |
| 7100105847 | 22 |
| 7100105848 | 22 |
| 7100105849 | 22 |
| 7100105850 | 22 |
| 7100105851 | 22 |
| 7100105852 | 22 |
| 7100105853 | 22 |
| 7100105854 | 22 |
| 7100105855 | 22 |
| 7100105856 | 22 |
| 7100105857 | 22 |
| 7100105858 | 22 |
| 7100105859 | 22 |
| 7100105860 | 22 |
| 7100105861 | 22 |
| 7100105862 | 22 |
| 7100105863 | 22 |
| 7100105864 | 22 |
| 7100105865 | 22 |
| 7100105866 | 22 |
| 7100105867 | 22 |
| 7100106678 | 26 |
| 7100106714 | 26 |
| 7100106716 | 25 |
| 7100106717 | 25 |
| 7100106742 | 26 |
| 7100106764 | 26 |
| 7100106766 | 26 |
| 7100106768 | 26 |
| 7100108778 | 63 |
| 7100109110 | 48 |
| 7100109111 | 34 |
| 7100109130 | 48 |
| 7100110587 | 101 |
| 7100110912 | 63 |
| 7100111238 | 25 |

| Product ID | Page |
|------------|------|
| 7100111733 | 102 |
| 7100112315 | 98 |
| 7100112980 | 39 |
| 7100113075 | 39 |
| 7100113076 | 39 |
| 7100113080 | 39 |
| 7100113096 | 39 |
| 7100113107 | 39 |
| 7100113109 | 39 |
| 7100113110 | 39 |
| 7100113111 | 39 |
| 7100113113 | 38 |
| 7100113114 | 39 |
| 7100113117 | 39 |
| 7100113118 | 38 |
| 7100113120 | 39 |
| 7100113121 | 39 |
| 7100113126 | 39 |
| 7100113137 | 39 |
| 7100113139 | 39 |
| 7100113142 | 39 |
| 7100113143 | 39 |
| 7100113145 | 38 |
| 7100126838 | 42 |
| 7100133692 | 64 |
| 7100133703 | 64 |
| 7100133775 | 64 |
| 7100133793 | 64 |
| 7100133807 | 64 |
| 7100135078 | 70 |
| 7100135079 | 71 |
| 7100135084 | 71 |
| 7100135085 | 71 |
| 7100135643 | 106 |
| 7100138194 | 71 |
| 7100138284 | 72 |
| 7100138285 | 72 |
| 7100138286 | 72 |
| 7100138287 | 68 |
| 7100138288 | 68 |
| 7100138289 | 68 |
| 7100138290 | 69 |
| 7100138291 | 69 |
| 7100138292 | 71 |
| 7100138293 | 70 |
| 7100138294 | 70 |
| 7100138295 | 70 |
| 7100138296 | 70 |
| 7100138297 | 70 |
| 7100138298 | 69 |
| 7100138299 | 69 |
| 7100138300 | 69 |
| 7100138301 | 71 |
| 7100138302 | 71 |
| 7100138303 | 71 |
| 7100138304 | 71 |
| 7100138305 | 72 |
| 7100138306 | 72 |

Product Index



| Product ID | Page |
|------------|------|
| 7100138307 | 72 |
| 7100138319 | 72 |
| 7100138320 | 72 |
| 7100138321 | 72 |
| 7100138322 | 72 |
| 7100138323 | 70 |
| 7100138324 | 70 |
| 7100138326 | 70 |
| 7100138327 | 71 |
| 7100138332 | 69 |
| 7100138333 | 69 |
| 7100138334 | 69 |
| 7100138335 | 69 |
| 7100138336 | 69 |
| 7100138337 | 69 |
| 7100138338 | 69 |
| 7100138339 | 71 |
| 7100138340 | 71 |
| 7100138341 | 71 |
| 7100138342 | 70 |
| 7100138344 | 70 |
| 7100138347 | 69 |
| 7100139207 | 56 |
| 7100139209 | 56 |
| 7100139211 | 56 |
| 7100139216 | 56 |
| 7100139217 | 56 |
| 7100139218 | 56 |
| 7100139219 | 56 |
| 7100139227 | 56 |
| 7100139229 | 56 |
| 7100139232 | 56 |
| 7100139234 | 56 |
| 7100139235 | 56 |
| 7100139238 | 56 |
| 7100139240 | 56 |
| 7100140055 | 57 |
| 7100140056 | 57 |
| 7100140057 | 57 |
| 7100140058 | 57 |
| 7100140059 | 57 |
| 7100140060 | 57 |
| 7100141045 | 56 |
| 7100141056 | 56 |
| 7100141067 | 56 |
| 7100141069 | 56 |
| 7100141070 | 56 |
| 7100141075 | 56 |
| 7100141083 | 57 |
| 7100141086 | 57 |
| 7100141089 | 57 |
| 7100141096 | 57 |
| 7100141099 | 57 |
| 7100141123 | 57 |
| 7100141692 | 25 |
| 7100142081 | 95 |

| Product ID | Page |
|------------|------|
| 7100142459 | 112 |
| 7100142572 | 19 |
| 7100142581 | 19 |
| 7100143972 | 102 |
| 7100144158 | 93 |
| 7100144567 | 95 |
| 7100145316 | 25 |
| 7100145362 | 25 |
| 7100145363 | 25 |
| 7100145403 | 26 |
| 7100145404 | 25 |
| 7100145405 | 26 |
| 7100145407 | 27 |
| 7100145430 | 26 |
| 7100145431 | 26 |
| 7100145433 | 25 |
| 7100145436 | 26 |
| 7100145452 | 25 |
| 7100145455 | 25 |
| 7100145460 | 25 |
| 7100145462 | 27 |
| 7100145469 | 27 |
| 7100145477 | 26 |
| 7100146027 | 74 |
| 7100146031 | 101 |
| 7100146406 | 95 |
| 7100149169 | 20 |
| 7100149176 | 20 |
| 7100149446 | 102 |
| 7100149527 | 20 |
| 7100149536 | 20 |
| 7100149538 | 20 |
| 7100149797 | 20 |
| 7100150128 | 102 |
| 7100150191 | 73 |
| 7100150663 | 102 |
| 7100151522 | 72 |
| 7100151528 | 68 |
| 7100151529 | 72 |
| 7100151530 | 72 |
| 7100151531 | 72 |
| 7100151532 | 68 |
| 7100151882 | 72 |
| 7100159044 | 101 |
| 7100166525 | 26 |
| 7100166994 | 98 |
| 7100168938 | 98 |
| 7100169949 | 39 |
| 7100169950 | 39 |
| 7100169959 | 39 |
| 7100169962 | 39 |
| 7100171627 | 94 |
| 7100171629 | 96 |
| 7100173790 | 45 |
| 7100173795 | 44 |
| 7100175138 | 29 |
| 7100175139 | 29 |
| 7100175140 | 29 |

| Product ID | Page |
|------------|------|
| 7100175196 | 26 |
| 7100175521 | 44 |
| 7100176347 | 29 |
| 7100176348 | 29 |
| 7100176374 | 29 |
| 7100176465 | 95 |
| 7100176940 | 94 |
| 7100179815 | 45 |
| 7100181358 | 96 |
| 7100181787 | 101 |
| 7100181788 | 95 |
| 7100182225 | 84 |
| 7100182231 | 79 |
| 7100182456 | 80 |
| 7100182457 | 79 |
| 7100182482 | 77 |
| 7100182483 | 77 |
| 7100182484 | 77 |
| 7100182485 | 77 |
| 7100182486 | 77 |
| 7100182487 | 82 |
| 7100182488 | 82 |
| 7100182489 | 79 |
| 7100182496 | 79 |
| 7100182499 | 79 |
| 7100182515 | 80 |
| 7100182517 | 80 |
| 7100182533 | 79 |
| 7100182554 | 82 |
| 7100182555 | 83 |
| 7100182579 | 34 |
| 7100182588 | 82 |
| 7100182594 | 80 |
| 7100182599 | 79 |
| 7100182601 | 78 |
| 7100182637 | 34 |
| 7100182820 | 79 |
| 7100187013 | 40 |
| 7100187014 | 40 |
| 7100187015 | 40 |
| 7100187016 | 40 |
| 7100187017 | 40 |
| 7100190717 | 40 |
| 7100190718 | 40 |
| 7100190719 | 40 |
| 7100190720 | 40 |
| 7100190721 | 40 |
| 7100190722 | 40 |
| 7100190723 | 40 |
| 7100190724 | 40 |
| 7100190725 | 40 |
| 7100190726 | 40 |
| 7100191877 | 29 |
| 7100192330 | 29 |
| 7100192331 | 29 |
| 7100192332 | 29 |
| 7100192333 | 29 |
| 7100192334 | 29 |

| Product ID | Page |
|------------|------|
| 7100192335 | 29 |
| 7100192336 | 29 |
| 7100192337 | 30 |
| 7100192338 | 30 |
| 7100192339 | 29 |
| 7100192340 | 29 |
| 7100192341 | 30 |
| 7100192704 | 44 |
| 7100192705 | 44 |
| 7100192706 | 44 |
| 7100192707 | 29 |
| 7100192708 | 29 |
| 7100192709 | 29 |
| 7100192710 | 29 |
| 7100192711 | 29 |
| 7100192712 | 45 |
| 7100192733 | 45 |
| 7100192734 | 45 |
| 7100192735 | 30 |
| 7100192736 | 29 |
| 7100192737 | 30 |
| 7100192738 | 30 |
| 7100192739 | 29 |
| 7100193601 | 84 |
| 7100196538 | 24 |
| 7100196539 | 24 |
| 7100196540 | 23 |
| 7100196789 | 24 |
| 7100196790 | 24 |
| 7100196791 | 24 |
| 7100196792 | 24 |
| 7100196793 | 24 |
| 7100196794 | 24 |
| 7100196797 | 24 |
| 7100196798 | 24 |
| 7100196799 | 24 |
| 7100196800 | 24 |
| 7100196812 | 24 |
| 7100196813 | 24 |
| 7100196815 | 24 |
| 7100196816 | 23 |
| 7100196817 | 24 |
| 7100196818 | 23 |
| 7100196819 | 24 |
| 7100196820 | 24 |
| 7100196821 | 24 |
| 7100197061 | 24 |
| 7100197431 | 24 |
| 7100200101 | 31 |
| 7100200718 | 32 |
| 7100200772 | 32 |
| 7100200773 | 32 |
| 7100200774 | 32 |
| 7100200775 | 32 |
| 7100201780 | 102 |
| 7100204458 | 27 |
| 7100204459 | 27 |
| 7100204460 | 27 |

Product Index



| Product ID | Page |
|------------|------|
| 7100204463 | 27 |
| 7100206144 | 27 |
| 7100206145 | 27 |
| 7100209414 | 82 |
| 7100209618 | 82 |
| 7100211074 | 38 |
| 7100211890 | 101 |
| 7100214038 | 58 |
| 7100214085 | 58 |
| 7100214087 | 58 |
| 7100214088 | 58 |
| 7100214089 | 58 |
| 7100218922 | 98 |
| 7100218932 | 95 |
| 7100218933 | 95 |
| 7100218934 | 95 |
| 7100218935 | 95 |
| 7100218936 | 96 |
| 7100218937 | 95 |
| 7100218938 | 95 |
| 7100218939 | 95 |
| 7100218940 | 95 |
| 7100218941 | 95 |
| 7100218942 | 95 |
| 7100218943 | 91 |
| 7100218945 | 93 |
| 7100218946 | 102 |
| 7100218947 | 101 |
| 7100218948 | 91 |
| 7100218950 | 94 |
| 7100218951 | 97 |
| 7100218952 | 97 |
| 7100218953 | 94 |
| 7100218954 | 94 |
| 7100218955 | 94 |
| 7100218956 | 98 |
| 7100218957 | 98 |
| 7100218959 | 95 |
| 7100218960 | 98 |
| 7100218961 | 98 |
| 7100218962 | 93 |
| 7100218963 | 101 |
| 7100218964 | 93 |
| 7100218965 | 93 |
| 7100218966 | 93 |
| 7100218967 | 92 |
| 7100218968 | 92 |
| 7100218969 | 92 |
| 7100218970 | 102 |
| 7100218971 | 95 |
| 7100218972 | 92 |
| 7100218973 | 91 |
| 7100218974 | 98 |
| 7100218975 | 93 |
| 7100218976 | 93 |
| 7100218977 | 92 |
| 7100218978 | 91 |

| Product ID | Page |
|------------|------|
| 7100218979 | 101 |
| 7100218980 | 93 |
| 7100218981 | 92 |
| 7100218982 | 91 |
| 7100218983 | 98 |
| 7100218984 | 94 |
| 7100218985 | 93 |
| 7100218986 | 101 |
| 7100218988 | 91 |
| 7100218990 | 91 |
| 7100218991 | 92 |
| 7100218992 | 99 |
| 7100218993 | 94 |
| 7100218994 | 101 |
| 7100218996 | 91 |
| 7100218999 | 92 |
| 7100219000 | 92 |
| 7100219001 | 94 |
| 7100219002 | 97 |
| 7100219003 | 102 |
| 7100219004 | 96 |
| 7100219005 | 92 |
| 7100219006 | 101 |
| 7100219007 | 94 |
| 7100219008 | 91 |
| 7100219009 | 97 |
| 7100219010 | 102 |
| 7100219011 | 92 |
| 7100219013 | 95 |
| 7100219014 | 91 |
| 7100219015 | 101 |
| 7100219016 | 92 |
| 7100219017 | 92 |
| 7100219018 | 101 |
| 7100219020 | 98 |
| 7100219021 | 92 |
| 7100219022 | 92 |
| 7100219023 | 95 |
| 7100219024 | 92 |
| 7100219025 | 92 |
| 7100219026 | 101 |
| 7100219027 | 102 |
| 7100219028 | 95 |
| 7100219029 | 97 |
| 7100219030 | 95 |
| 7100219033 | 96 |
| 7100219034 | 101 |
| 7100219035 | 97 |
| 7100219036 | 95 |
| 7100219037 | 95 |
| 7100219038 | 95 |
| 7100219040 | 94 |
| 7100219041 | 94 |
| 7100219042 | 101 |
| 7100219043 | 95 |
| 7100219044 | 102 |
| 7100219045 | 95 |
| 7100219046 | 95 |

| Product ID | Page |
|------------|------|
| 7100219047 | 102 |
| 7100219048 | 102 |
| 7100219049 | 95 |
| 7100219050 | 95 |
| 7100219051 | 95 |
| 7100219052 | 96 |
| 7100219053 | 95 |
| 7100219054 | 95 |
| 7100219055 | 95 |
| 7100219056 | 95 |
| 7100219057 | 95 |
| 7100219058 | 94 |
| 7100219059 | 92 |
| 7100219060 | 97 |
| 7100219061 | 97 |
| 7100219062 | 99 |
| 7100219064 | 99 |
| 7100219066 | 97 |
| 7100219067 | 97 |
| 7100219068 | 94 |
| 7100219071 | 95 |
| 7100219073 | 97 |
| 7100219074 | 99 |
| 7100219145 | 97 |
| 7100219146 | 94 |
| 7100222628 | 38 |
| 7100222629 | 38 |
| 7100222630 | 38 |
| 7100222757 | 38 |
| 7100226878 | 40 |
| 7100226879 | 40 |
| 7100226884 | 40 |
| 7100226885 | 40 |
| 7100226886 | 40 |
| 7100226887 | 40 |
| 7100226888 | 40 |
| 7100226890 | 40 |
| 7100226891 | 40 |
| 7100226892 | 40 |
| 7100233438 | 33 |
| 7100233439 | 31 |
| 7100233440 | 31 |
| 7100233441 | 31 |
| 7100233442 | 30 |
| 7100233604 | 33 |
| 7100233605 | 31 |
| 7100233606 | 32 |
| 7100233607 | 32 |
| 7100233608 | 31 |
| 7100233609 | 31 |
| 7100233610 | 31 |
| 7100233611 | 30 |
| 7100233614 | 33 |
| 7100233623 | 31 |
| 7100233774 | 31 |
| 7100233775 | 31 |
| 7100233776 | 31 |
| 7100233777 | 31 |

| Product ID | Page |
|------------|------|
| 7100233778 | 30 |
| 7100233779 | 32 |
| 7100233780 | 31 |
| 7100233781 | 31 |
| 7100233782 | 31 |
| 7100233783 | 33 |
| 7100233793 | 31 |
| 7100233794 | 32 |
| 7100233795 | 31 |
| 7100233796 | 31 |
| 7100233797 | 32 |
| 7100233799 | 33 |
| 7100233800 | 33 |
| 7100233801 | 33 |
| 7100233803 | 31 |
| 7100233804 | 32 |
| 7100233805 | 31 |
| 7100233806 | 31 |
| 7100233807 | 30 |
| 7100233808 | 32 |
| 7100233809 | 32 |
| 7100233810 | 31 |
| 7100233811 | 32 |
| 7100233812 | 31 |
| 7100233813 | 31 |
| 7100233814 | 31 |
| 7100233816 | 32 |
| 7100233817 | 33 |
| 7100233818 | 33 |
| 7100233819 | 33 |
| 7100234021 | 31 |
| 7100234022 | 31 |
| 7100234024 | 31 |
| 7100234044 | 31 |
| 7100234045 | 31 |
| 7100234046 | 33 |
| 7100234047 | 31 |
| 7100234048 | 31 |
| 7100236019 | 102 |
| 7100239219 | 23 |
| 7100239223 | 24 |
| 7100239224 | 24 |
| 7100240279 | 24 |
| 7100242134 | 106 |
| 7100242873 | 102 |
| 7100242885 | 18 |
| 7100242886 | 18 |
| 7100242965 | 18 |
| 7100242966 | 18 |
| 7100242967 | 18 |
| 7100244497 | 40 |
| 7100244890 | 40 |
| 7100244891 | 40 |
| 7100244892 | 40 |
| 7100245353 | 40 |
| 7100246096 | 18 |
| 7100246422 | 25 |
| 7100246524 | 25 |

Product Index



| Product ID | Page |
|------------|------|
| 7100246525 | 26 |
| 7100246533 | 25 |
| 7100246534 | 25 |
| 7100246535 | 25 |
| 7100247565 | 93 |
| 7100248337 | 25 |
| 7100248339 | 25 |
| 7100249319 | 27 |
| 7100249320 | 27 |
| 7100249321 | 27 |
| 7100249322 | 27 |
| 7100249427 | 27 |
| 7100249431 | 27 |
| 7100249443 | 27 |
| 7100249473 | 27 |
| 7100249665 | 117 |
| 7100249666 | 117 |
| 7100249667 | 117 |
| 7100249668 | 117 |
| 7100249781 | 53 |
| 7100250109 | 53 |
| 7100250113 | 53 |
| 7100250114 | 52 |
| 7100250115 | 52 |
| 7100250116 | 52 |
| 7100250117 | 52 |
| 7100250118 | 52 |
| 7100250119 | 52 |
| 7100250120 | 52 |
| 7100250475 | 53 |
| 7100250476 | 53 |
| 7100250477 | 53 |
| 7100250478 | 53 |
| 7100250479 | 53 |
| 7100250480 | 53 |
| 7100250481 | 53 |
| 7100251153 | 53 |
| 7100251156 | 53 |
| 7100251161 | 53 |
| 7100251162 | 53 |
| 7100251163 | 53 |
| 7100251165 | 52 |
| 7100251166 | 53 |
| 7100251167 | 52 |
| 7100251168 | 52 |
| 7100251169 | 53 |
| 7100251170 | 52 |
| 7100251171 | 52 |
| 7100251172 | 52 |
| 7100251173 | 52 |
| 7100251177 | 52 |
| 7100251178 | 52 |
| 7100251179 | 53 |
| 7100251180 | 53 |
| 7100251181 | 53 |
| 7100251183 | 53 |
| 7100251184 | 52 |
| 7100251185 | 52 |

| Product ID | Page |
|------------|------|
| 7100251187 | 53 |
| 7100251188 | 53 |
| 7100251189 | 52 |
| 7100251190 | 52 |
| 7100251191 | 52 |
| 7100251194 | 53 |
| 7100251195 | 53 |
| 7100251196 | 52 |
| 7100251200 | 53 |
| 7100251201 | 53 |
| 7100251204 | 52 |
| 7100251205 | 52 |
| 7100251206 | 52 |
| 7100251949 | 53 |
| 7100251950 | 52 |
| 7100251951 | 52 |
| 7100251952 | 52 |
| 7100254164 | 101 |
| 7100254165 | 101 |
| 7100254166 | 101 |
| 7100254484 | 52 |
| 7100254485 | 52 |
| 7100254493 | 53 |
| 7100254496 | 53 |
| 7100254713 | 51 |
| 7100254714 | 51 |
| 7100254715 | 51 |
| 7100254723 | 52 |
| 7100254724 | 52 |
| 7100254725 | 51 |
| 7100254754 | 51 |
| 7100255864 | 102 |
| 7100256317 | 64 |
| 7100256328 | 64 |
| 7100256410 | 63 |
| 7100256411 | 62 |
| 7100256412 | 64 |
| 7100256507 | 63 |
| 7100256508 | 63 |
| 7100256509 | 63 |
| 7100256513 | 63 |
| 7100256514 | 63 |
| 7100256515 | 63 |
| 7100256516 | 63 |
| 7100256517 | 63 |
| 7100256518 | 63 |
| 7100256519 | 63 |
| 7100256520 | 63 |
| 7100256521 | 63 |
| 7100256522 | 63 |
| 7100258651 | 117 |
| 7100258652 | 117 |
| 7100258707 | 114 |
| 7100258787 | 117 |
| 7100258799 | 114 |
| 7100258800 | 117 |
| 7100258801 | 114 |
| 7100258878 | 117 |

| Product ID | Page |
|------------|------|
| 7100258879 | 116 |
| 7100258882 | 117 |
| 7100258883 | 117 |
| 7100258884 | 114 |
| 7100258885 | 114 |
| 7100258886 | 114 |
| 7100258887 | 114 |
| 7100259232 | 114 |
| 7100259732 | 118 |
| 7100260424 | 118 |
| 7100261355 | 76 |
| 7100261361 | 76 |
| 7100261362 | 76 |
| 7100261366 | 76 |
| 7100263525 | 115 |
| 7100263528 | 115 |
| 7100263530 | 115 |
| 7100263533 | 115 |
| 7100263534 | 115 |
| 7100263546 | 115 |
| 7100263547 | 115 |
| 7100263549 | 115 |
| 7100263554 | 115 |
| 7100263555 | 115 |
| 7100263558 | 115 |
| 7100263559 | 115 |
| 7100263628 | 18 |
| 7100263629 | 18 |
| 7100264068 | 114 |
| 7100264069 | 114 |
| 7100264070 | 115 |
| 7100264073 | 114 |
| 7100264077 | 114 |
| 7100264078 | 115 |
| 7100264079 | 114 |
| 7100264089 | 50 |
| 7100264090 | 49 |
| 7100264091 | 49 |
| 7100264092 | 49 |
| 7100264138 | 51 |
| 7100264139 | 50 |
| 7100264141 | 50 |
| 7100264142 | 51 |
| 7100264150 | 49 |
| 7100264151 | 51 |
| 7100264152 | 50 |
| 7100264156 | 51 |
| 7100264159 | 50 |
| 7100264161 | 50 |
| 7100264163 | 50 |
| 7100264164 | 49 |
| 7100264165 | 49 |
| 7100264166 | 51 |
| 7100264167 | 50 |
| 7100264168 | 50 |
| 7100264169 | 49 |
| 7100264170 | 49 |
| 7100264171 | 50 |

| Product ID | Page |
|------------|------|
| 7100264172 | 49 |
| 7100264173 | 51 |
| 7100264174 | 50 |
| 7100264193 | 50 |
| 7100264194 | 51 |
| 7100264195 | 50 |
| 7100264196 | 50 |
| 7100264197 | 49 |
| 7100264198 | 50 |
| 7100264199 | 51 |
| 7100264203 | 49 |
| 7100264204 | 50 |
| 7100264239 | 114 |
| 7100264427 | 49 |
| 7100264428 | 50 |
| 7100264429 | 51 |
| 7100264438 | 50 |
| 7100266289 | 100 |
| 7100266290 | 100 |
| 7100266291 | 100 |
| 7100266292 | 100 |
| 7100270476 | 108 |
| 7100270872 | 50 |
| 7100271028 | 49 |
| 7100271030 | 50 |
| 7100272016 | 50 |
| 7100272236 | 49 |
| 7100272237 | 51 |
| 7100273463 | 108 |
| 7100273845 | 108 |
| 7100273863 | 108 |
| 7100274222 | 36 |
| 7100274223 | 37 |
| 7100274224 | 37 |
| 7100274225 | 36 |
| 7100274226 | 36 |
| 7100274227 | 35 |
| 7100274228 | 37 |
| 7100274229 | 37 |
| 7100274270 | 36 |
| 7100274271 | 37 |
| 7100274272 | 36 |
| 7100274273 | 35 |
| 7100274274 | 36 |
| 7100274275 | 35 |
| 7100274277 | 37 |
| 7100274279 | 35 |
| 7100274660 | 35 |
| 7100274661 | 36 |
| 7100274662 | 37 |
| 7100274663 | 36 |
| 7100274664 | 36 |
| 7100274665 | 36 |
| 7100274666 | 37 |
| 7100274667 | 36 |
| 7100274668 | 37 |
| 7100274669 | 36 |
| 7100274670 | 36 |

Product Index



| Product ID | Page |
|------------|------|
| 7100274671 | 37 |
| 7100274704 | 37 |
| 7100274705 | 35 |
| 7100274706 | 36 |
| 7100275253 | 37 |
| 7100275255 | 36 |
| 7100275256 | 36 |
| 7100275258 | 37 |
| 7100275259 | 36 |
| 7100275260 | 36 |
| 7100275261 | 35 |
| 7100275836 | 36 |
| 7100275837 | 36 |
| 7100275838 | 37 |
| 7100275844 | 37 |
| 7100275845 | 37 |
| 7100275899 | 36 |
| 7100276268 | 36 |
| 7100278221 | 64 |
| 7100278691 | 108 |
| 7100281321 | 117 |
| 7100281561 | 117 |
| 7100288455 | 78 |
| 7100288456 | 78 |
| 7100288457 | 78 |
| 7100288524 | 83 |
| 7100288556 | 78 |
| 7100288566 | 83 |
| 7100289436 | 117 |
| 7100289510 | 117 |
| 7100290077 | 77 |
| 7100290078 | 77 |
| 7100290079 | 77 |
| 7100290080 | 77 |
| 7100290081 | 77 |
| 7100290082 | 77 |
| 7100290083 | 77 |
| 7100290084 | 77 |
| 7100290085 | 76 |
| 7100290086 | 76 |
| 7100290087 | 76 |
| 7100290088 | 76 |
| 7100290089 | 76 |
| 7100290090 | 76 |
| 7100290091 | 76 |
| 7100290093 | 76 |
| 7100296134 | 118 |
| 7100296135 | 118 |
| 7100303829 | 61 |
| 7100303830 | 61 |
| 7100303831 | 61 |
| 7100303832 | 61 |
| 7100303861 | 62 |
| 7100303963 | 60 |
| 7100303971 | 59 |
| 7100303972 | 59 |
| 7100303973 | 59 |
| 7100303974 | 59 |

| Product ID | Page |
|------------|------|
| 7100303975 | 59 |
| 7100303979 | 60 |
| 7100303980 | 60 |
| 7100303981 | 60 |
| 7100303982 | 60 |
| 7100303983 | 60 |
| 7100303993 | 61 |
| 7100303994 | 61 |
| 7100303995 | 61 |
| 7100303996 | 61 |
| 7100303997 | 61 |
| 7100303998 | 61 |
| 7100303999 | 61 |
| 7100304000 | 62 |
| 7100304003 | 62 |
| 7100304056 | 61 |
| 7100304120 | 61 |
| 7100304121 | 62 |
| 7100304123 | 62 |
| 7100304124 | 62 |
| 7100304127 | 61 |
| 7100304304 | 61 |
| 7100304305 | 61 |
| 7100304306 | 61 |
| 7100305148 | 58 |
| 7100305445 | 58 |
| 7100305446 | 58 |
| 7100305447 | 58 |
| 7100305448 | 58 |
| 7100305449 | 59 |
| 7100305450 | 59 |
| 7100305453 | 60 |
| 7100312955 | 60 |

havasis

ÇÖZÜMÜN İLK ADI

Mersinli 2823/1 No: 2/130 Konak / İzmir

ONLINE ALIŞVERİŞ

pahaliyaalma.com

KURUMSAL İLETİŞİM

havasis.com.tr



Sipariş & Danışma Hattı

0549 449 3535

Bursa Bölge

0530 060 1029

Ankara Bölge

0553 251 5537

İstanbul Bölge

0532 440 2191



Teklif & Ürün Bilgi

hemendene@havasis.com.tr

Kalibrasyon & Bakım Onarım Merkezi

servisdestek@kalibo.com.tr